

The
General Baptist
Meeting House
Horsham

Volume I

Registers and
Monumental Inscriptions

Agreed at a Church Meeting of Baptists hold at
 Horsham in Sussex July 1: 1724 That forasmuch as the
 Ministers of the Church of England refuse to Register
 our Children, it was thought convenient & necessary for
 us to do it amongst our Selves; and accordingly it was
 concluded that John Tasker have the Charge of the same,
 and that he receive, and enter Regularly into this Book all
 such Births as shall be requested, & desired, of any Friends
 belonging to our Society. And that publick Notice be given
 hereof, that so, any Persons who have not for Time past,
 may hereforward have the Opportunity to have Registered
 as well those which have been Born some Time past (upon
 certain Evidence) as those which shall hereafter be Born.
 And further we think it necessary, that the Persons Deputed
 to Register and keep the Books have Reasonable
 Encouragement for the Orderly doing the same.

Andrew Coffyn } Ministers
 John Goffeay }
 Thomas - son in Law
 J^r Geere -
 John Dondy
 Rich: Holland
 Rich Dondy
 Daniel Rowland
 W^m Agate -
 John Shuck
 W^m Linfield
 Giles Browne

Tho: Sturt
 Donny Southon
 Jacob Coffyn
 John E. Horroq
 J^r Inatt
 Thomas - son in Law
 Rich Dondy son
 W^m Constable
 John Brownham

Births Register - begun 1724

RECORDS OF THE
 GENERAL BAPTIST MEETING HOUSE
 (now Unitarian)
 HORSHAM, SUSSEX

VOLUME I

REGISTERS AND
 MONUMENTAL INSCRIPTIONS

Transcribed, compiled &
 published privately by
 Leonard J Maguire
 from

The Unitarian & Free Christian Church
 Worthing Road Horsham
 West Sussex RH12 1SL

March 1981

CONTENTS

Frontispiece	ii
Introduction	v to xii
Births Register	1 to 22
Deaths Register	23 to 44
Monumental Inscriptions	45 to 76
Plans of the Burial Grounds	77 to 88
Cross References	89 to 93
Index	94 to 103
Acknowledgements	104

INTRODUCTION

This volume seeks to present a composite register of Births, Deaths and Monumental Inscriptions of past generations associated with the Horsham Baptist Meeting House as disclosed by their records which have come down to us. It is hoped it will prove of some help to students of this and future generations who may be studying the history of the religious movement which gave rise to the meeting house and to those who may be studying the genealogy of their families, some of whose names may appear in these records.

To those who may use this book a word of caution is necessary. Though the records have been transcribed with reasonable care, some errors are likely to remain. Thus the serious student would be wise to consult the originals, albeit using this register and its index as a guide.

More can be learnt of a number of people whose names appear in this book by consultation of other sources, particularly Wills and Marriage Licences etc to be found in various Record Offices. The compiler has been much indebted to the researches of others in that area. But no attempt has been made to incorporate any such additional information here other than in the index where the year of birth or death might not have been otherwise known. This has been done only as an aid to identify people, particularly those with identical names.

BIRTHS REGISTER

The original register covers the period 1724 to 1837 but with some earlier retrospective entries. It is now to be found amongst the Non-Parochial Registers in the Public Record Office under reference RG4 2729. The origin of the register is explained on the first page of the folio volume and is reproduced as the frontispiece of the present work. It reads:

Agreed at a Church Meeting of Baptists held at Horsham in Sussex July 1:1724 That forasmuch as the Ministers of the Church of England refuse to Register our Children, it was thought convenient & necessary for us to do it amongst our Selves; and accordingly it was concluded that John Tasker have the Charge of the same; and that he receive, and enter Regularly into this Book all

such Births as shall be requested, and desired, of any Friends belonging to our Society And that public Notice be given hereof, that so, any Persons who have not for Time past, may henceforward have the Oppertunity to have Registered as well those which have been Born some Time past (upon certain Evidence) as those wch shall hereafter be Born. And further we think it necessary; that the Person Deputed to Register and keep the Book have Reasonable Encouragement for the Orderly doing the same.

Matthew Caffyn	}	Ministers
John Jeffery		
Thomas Southon Sen ^r		
Jn ^o Geere		
John Dendy		
Rich: Holland		
Rich Dendy		
Daniel Rowland		
Wm Agate		
Willm Linfield		
Giles Browne		

Thos Sturt
Henry Southon
Jacob Caffyn
John Etheridg
Jn ^o Snatt
Thomas Souten
Rich Dendy Sen
Wm. Constable
John Broomham

In making the transcription all the significant information has been included but the format has been simplified and serial numbers added for ease of reference.

In her History of the Free Christian Church Horsham of 1921 Emily Kensett gives a delightful description of the register to which the interested reader is recommended to refer.

DEATHS/BURIALS REGISTER

The original registration of deaths or burials had a less formal beginning than did the births. The meeting house was erected in 1721 upon ground acquired in 1719. Stephen Rowland (1710-1789) appears to have been responsible for grave digging for some considerable time and to have received payment for the same. He kept a record in a curious book in which he entered details of payments received and other odd items of information. The earliest entry is to be found in the middle of the book suggesting that the book itself was a rebinding including some older sheets. The first page of the book bears the inscription 'Step. Rowland - December 12 1748 - his book' whilst the earliest entry

in the middle of the book reads ' The account of the pepell that are beared febury the 3 there Sarah Messur was buried 1722 '.

The last entry in the book is in 1769 by which time Stephen was perhaps becoming a little old for grave digging. The book is also in the Public Record Office under reference RG4 2062 as is also a description of it given in Emily Kensett's History.

A second register was begun in 1771 and kept in the same folio volume as the births. It carried on till 1837 when it was sent off to the General Registration Office under the provisions of the Act 3 & 4 Vict cap 92 which set up the General Registration of Births, Marriages and Deaths.

No subsequent register of deaths or burials kept by the meeting house has been traced by the compiler.

MONUMENTAL INSCRIPTIONS

Under this heading are given the inscriptions on all the tombstones where known or the names of the grave occupants where no stone appears to have been erected. Also included are the graves mentioned in one or other of the original sources but the precise location of which can not now be established.

At some time round about 1900, Arnold Ridley Bax FSA made careful notes of the inscriptions of most of the then existing tombstones in the burial grounds. These notes were entered into a bound volume which was eventually deposited in the Library of the Sussex Archaeological Society of which he was a member from 1891 till his death at the age of 74 in 1918. Ridley Bax was a Barrister of Middle Temple but evidently devoted much of his time to antiquarian pursuits, particularly the recording of tombstone inscriptions. Whether he was related in any way to the family of Bax whose name appears in this register is not recorded.

The work of Ridley Bax has been invaluable. It is the main source of the detailed inscriptions here given and which are taken verbatim from his notes.

The second source has been the Index to the Plan of the Burial Ground prepared by Gordon N Slyfield in 1955. A copy of this was deposited in the Sussex Archaeological Society Library from which the necessary information was taken.

Gordon Slyfield was a man of many interests. He was a surveyor, ornithologist, meteorologist and archaeologist. He lived and worked in Horsham and at the time of his death in 1965 at the age of 52 he was best known for his articles on local weather in the West Sussex County Times. He was descended from the ancient family of Slyfield Manor, Great Bookham but whether any of his other ancestors were buried in the grounds of the meeting house is not clear.

The Slyfield Index with its own numbering system came to light late in the researches of the compiler and after he had committed himself to a numbering system based upon the Ridley Bax records. But for this the much clearer system of Slyfield would have been adopted. Cross-reference tables have thus had to be resorted to.

The post 1955 Monumental Inscriptions have been kindly provided by Thomas Holt, one of the present Trustees.

A considerable number of tombstones at the front of the meeting house were removed some years ago. More recently virtually the whole of the stones in the south burial ground were removed and either used as paving stones or piled behind the meeting house.

The antiquarian will naturally regret the removal of the stones. The custom of burial around ones church or chapel is fast vanishing. Future generations will treasure such churchyards as do survive intact. But small congregations with limited finances are ill able to maintain their grounds when cluttered with stones, and unkempt grounds invite vandalism. The antiquarian should thus be hesitant to condemn this kind of desecration of churchyards. Rather he should urge that what can be preserved should so be, and what cannot should be recorded carefully and photographed and the results placed in the local Record Office.

PLANS OF THE BURIAL GROUNDS

The Slyfield Plan covers the whole of the burial grounds and identifies each grave known to exist in 1955. The plan has clearly been prepared with considerable care. It is drawn on a single sheet but for ease of printing it has been copied and reproduced in sections by the compiler.

The second plan, the 1908 Plan, so called for the sake of brevity, covers only the south burial ground. It appears to have been quite old when Frank Ireland revised it in 1908. It bears the imprint of many hands and may well go back almost to 1816 when that piece of ground was acquired under a 1000 year lease at a peppercorn rent. The plan now hangs inside the meeting house.

THE GENERAL BAPTISTS

For those unfamiliar with the history of the Baptist movement or for those who may now wonder why some of their ancestors should have adhered to such a movement to the peril of themselves and their families, this brief outline of the story of the movement is offered.

Once Christianity was adopted as the official religion of Rome the politics of church and state became inseparable. Matters of dispute within the church were determined largely by the civil power to suit the pressures of the times. Theological speculation combined with political expediency led to the enforcement of complex creeds barely understandable by the majority and to practices little removed from superstition. The story of increasing corruption and the inevitable reformation has often been told. It is not our real concern here other than to say that it left the church, both reformed and counter-reformed, as bodies still with a large measure of central control and allied directly or indirectly with the civil power.

From the earliest days of Christianity there have been those who considered the true church to be the gathering together of a group of believers endeavouring to live their lives in accordance with the teaching of Jesus. There was no place for a central organisation in their scheme of things nor any authority, other than the word of the

scriptures, to determine points of belief or practice. Such views were anathema to the main stream churches and, as conditions allowed, those holding them were persecuted. These views, already latent in England, began to emerge in the reign of Queen Elizabeth and in sufficient strength to trouble the government. The holders of these views are now known in history as 'Separatists'.

Infant baptism had long been the custom of the traditional church. Initially the separatists accepted the custom without qualms. But those seeking to follow as far as possible the pattern of the primitive churches could find no authority in scripture for the custom. True baptism could only be effected on the believer. Baptism of infants was meaningless. Those already so baptised were re-baptised and dubbed 'Anabaptists' in derision by the public at large though, in time as new generations arose who had not been baptised in infancy, the simpler name of 'Baptist' became more usual and ultimately accepted by themselves. Those retaining the practice of infant baptism took the name 'Independents'.

Both independents and baptists as well as other separatist groups were god-fearing men, rigorously upright, quiet in bearing, separating themselves from the rest of the community both in manners and dress. They were disliked by their neighbours who misunderstood them and by the civil power whose authority in religious matters they denied.

The first formally constituted English Baptist Church appears to have been amongst a group of separatists who had fled to Holland and gathered together a church in Amsterdam in 1609. Three years later under their leader Thomas Helwys they returned to England facing inevitable persecution. The church was dispersed and Helwys died in prison. Not till the civil war do we find the baptists openly flourishing. Cromwell was himself of the independent view. A large proportion of the troops and some officers were baptist. The Horsham community, by tradition, traces its origin from that period.

The restoration of Charles II brought with it a deep reaction against the puritanism of the commonwealth period. Conformity to the reorganised Church of England was enforced by the 1662 Act of Uniformity. Puritan clergy

were ejected from their livings in large numbers. Severe penalties were placed upon anyone found preaching or holding religious services outside the established church. At the same time public and private morals fell to a low ebb, perhaps lower than at any time in our history. It may be said with little exaggeration that the conscience of the country was kept alive by those who had been ejected from, or those who had already separated themselves from, the established church.

Happily such a period of moral degradation could not last and with the Revolution of 1688 and the accession of William and Mary the era of religious toleration commenced. The puritan element represented by the English Presbyterians and the separatists by the Independents, Baptists and others began to build their meeting houses up and down the country. But amongst the baptists the effects of earlier persecution had left its mark. They remained a closed community with extensive intermarriage between their families.

The end of persecution was not without its less desirable effects. With no outside common enemy, internal disputes arose. The earliest baptists followed the Arminian view of salvation being available to all who devoutly sought it and it was from this attitude that they assumed the name of General Baptists. But almost as old was another group who had succeeded from the independents resulting from their abandonment of infant baptism but bringing with them the current Calvinistic view of salvation being available only to those for whom it was preordained i.e. to particular persons only. They assumed the name of Particular Baptists. These differences of view had been no bar to common worship whilst persecution existed. They now became more significant.

The tradition of toleration of differences of view and a reluctance to define points of theology in words other than taken direct from the scriptures was strong within the baptist movement as a whole, but nowhere stronger than in the Kent and Sussex churches which were almost all general baptist. Examination of the ancient creeds disclosed difficulties in reconciling them with the scriptures. Matthew Caffyn, one of the earliest ministers of the Horsham community was singled out for his unorthodox views and the influence he was having on others and the yearly General Baptist Assembly was troubled with attacks by some of his more orthodox colleagues.

Throughout the 18th century the community centred upon Horsham flourished. Honest and hard working people could not but prosper. Nor could the gradual slumbering of the old arguments about dogma and church government fail to tempt some baptist families back to the Church of England with all the advantages that meant. Dissatisfaction with economic conditions and the political situation in the country caused many families to emigrate to America and elsewhere but the gaps were made up by large families at home notwithstanding the dreadful rate of infant mortality which these registers disclose.

Amongst those who remained, the enquiring minds of Matthew Caffyn and his successors steadily eroded the old beliefs, and, almost imperceptibly, the congregation moved towards Unitarianism, as did most of the general baptist churches in Kent and Sussex. By the late 19th century the move was complete. The baptisteries were boarded up and the old name was dropped. But elsewhere in the country the descendants of the more orthodox section who has seceded to form the General Baptist New Connexion maintained the rites of adult baptism and eventually, as the mainstream particular baptists lost their rigid Calvinism, joined them in the present Baptist Union. Only a minority now remain holding tenaciously to the Calvinist system and still practising strict communion. They are the Strict and Particular Baptists. He who ventures to visit one of their Chapels for morning service will perhaps sense something of the spirit of the ancient separatists which no history book can fully impart.

Such a short review has all the defects of over simplification and should be read as such. But it is hoped that it will be sufficient to indicate that the old baptists were, by any standards, an honourable and indeed admirable group of people.

South Croydon
March 1981

Births

BIRTHS

No	Names of Children and their Parents	Date of Birth
1	Elizabeth SHARP James & Eleanor of Horsham	10.10.1688 <i>f5R</i>
2	John SPENCER Henry & Jane	17. 4.1669
3	John TASKER s of George Tasker as seen from an entry in the Balcomb Register reported by J. Chatfield Minister & by him testified to be true that John ye son of George Tasker was Baptized February 16th 1688	in 1688
4	Matthew CAFFYN s of Thomas & Elizabeth Caffyn was Baptized October 26th 1628 Died in 1714 86 years of age	in 1628
5	Elizabeth BOURN Thomas & Jane of Horsham	12. 5.1706 <i>f6</i>
6	Thomas BOURN do	18.10.1709
7	Mary FULLER Richard & Mary of Horsham	17. 2.1710
8	Mary CHARMAN Thomas & Mary of Slinfold	24. 6.1711
9	Mary KNIGHT John & Mary of Horsham	3. 1.1714
10	Ephraim CHARMAN Thomas & Mary of Slinfold	27. 8.1714
11	Elizabeth MUTTON Richard & Mary of Shipley	20. 2.1716
12	James BEAUCHAMP James & Sarah of Horsham	27.10.1717
13	John HOLLAND John & Elizabeth of Billingshurst	15. 1.1713 <i>f6R</i>
14	William SHEPPARD John & Mary of Balcomb	13. 8.1722
15	Jane SHEPPARD do	7. 1.1724
16	Mary SHEPPARD do	8. 2.1726
17	Elizabeth CAFFYN James & Elizabeth of Slinfold	2.11.1720
18	Matthew CAFFYN James & Hannah of Slinfold (the above two entries given by the father 1727)	10. 4.1726
19	Sarah CAFFYN John & Elizabeth of Horsham	28. 7.1715
20	Elizabeth CAFFYN do	13. 2.1717
21	Ann CAFFYN do	7. 4.1718
22	Martha CAFFYN do	17. 9.1727
23	John CAFFYN do	6. 2.1731
24	Mary MUTTON Richard & Mary of Shipley	1. 8.1718 <i>f7</i>
25	Sarah GEERE John & Ann of Horsham	14.11.1718
26	Richard TAYLER Richard & Sarah of Ifield	3. 5.1719
27	Sarah BROOMHAM Richard & Sarah of Horsham	7. 5.1719
28	Sarah MUTTON Richard & Mary of Shipley	25. 8.1719
29	Anne HUSSEY Daniel & Ann of Billingshurst	26. 7.1720
30	Elizabeth FULLER Richard & Mary of Horsham	6. 8.1720
31	John DENDY John & Mary of Horsham	22. 8.1720

BIRTHS

No	Names of Children and their Parents	Date of Birth
32	Sarah ROWLAND Stephen & Sarah of Horsham	3. 3.1735 <i>f7E</i>
33	Stephen ROWLAND Stephen & Mary of Horsham	18. 7.1738
34	Hannah ROWLAND do	17. 4.1741
35	Mary ROWLAND do	12.12.1743
36	Daniel ROWLAND do	15. 7.1746
37	Ann ROWLAND Stephen & Sarah of Horsham	21.11.1754
38	ABRAHAM ROWLAND do	11. 4.1759 <i>(f12)</i>
39	Ruth ROWLAND Stephen & Sarah	6.11.1760
A note in the Register indicates that the first six entries above were taken from Stephen Rowland's bible in 1755		
40	John GEERE John & Anne of Horsham	21.10.1720 <i>f8</i>
41	Elizabeth SHARP Stephen & Jane of Horsham	5. 1.1721
42	John BEAUCHAMP James & Sarah of Horsham	20. 1.1722
43	Mary PUTTICK John & Anne of Billingshurst	24. 4.1722
44	Ann GEERE John & Anne of Horsham	3. 9.1722
45	Thomas DENDY John & Mary of Horsham	29.10.1722
46	Sarah SHARP Stephen & Jane of Horsham	10. 1.1724
47	Richard DENDY Richard & Mary of Horsham	20. 6.1724
48	John IRELAND John & Sarah	6. 2.1739 <i>f8R</i>
49	William IRELAND do	17. 8.1742
50	Sarah IRELAND do	26. 2.1746
51	Samuel IRELAND do	18. 5.1751
52	Ann IRELAND do	2.12.1755
the above entered 11. 1.1759		
53	Sarah DENDY Richard & Mary of Horsham	29.11.1725 <i>f9</i>
54	William GEERE John & Anne	1. 1.1726
55	Eleanor COLGATE Daniel & Mary of Horsham	22.10.1726
56	Sarah TAYLER Richard & Sarah of Ifield	24. 2.1726
57	Richard MUTTON Richard & Mary of Shipley	30. 1.1727
58	Martha MERCER John & Elizabeth of Horsham	24. 2.1727
59	Hannah CAFFYN James & Hannah of Slinfold	2. 5.1727
60	Charles DENDY Richard & Mary of Horsham	4. 9.1727
61	Ruth WELLS John & Anne of Dorking	28. 9.1727
62	John COLGATE Daniel & Mary of Horsham	7.12.1727 <i>f9R</i>
63	Sarah CAFFYN James & Hannah of Slinfold	22. 9.1728

BIRTHS

No	Names of Children and their Parents	Date of Birth
64	Truzan (?) WELLS John & Anne of Dorking	27. 4.1729
65	Mary DENDY Richard & Mary of Horsham	24. 3.1729
66	John DENDY twin of Mary (dead ?)	24. 3.1729
67	Sarah MERCER John & Elizabeth of Horsham	30. 5.1729
68	Mary COLGATE Daniel & Mary of Horsham	13. 7.1729
69	John MUTTON Richard & Mary of Shipley	28. 4.1730
70	Stephen DENDY Richard & Mary of Horsham	26. 8.1730
71	John MARTEN Henry & Elizabeth of Keymer	30. 9.1730
72	Thomas MARTEN do	14.12.1731
73	Anne POTTER Joseph & Hannah of Slinfold	9.10.1731
74	John WELLS John & Anne of Dorking	3. 9.1731
75	Mary MARTEN Henry & Elizabeth of Keymer	16.10.1733
76	James HARDING Richard & Mary of Nuthurst	22.10.1731
77	Joseph POTTER Joseph & Hannah of Slinfold	11. 1.1734
78	William WELLS John & Anne of Dorking	11.10.1733
79	Elizabeth DENDY Richard & Mary of Horsham	7.10.1732
80	Anne DENDY do	26. 5.1734
81	Anne POTTER Joseph & Hannah of Slinfold	30. 5.1735
82	Michael MARTEN Henry & Elizabeth of Keymer	8. 2.1736
83	Henry WELLS John & Anne of Dorking	30. 5.1736
84	John DENDY Richard & Mary of Horsham	10. 5.1736
85	Benjamin POTTER Joseph & Hannah of Slinfold	1. 5.1737
86	Benjamin MARTEN Henry & Elizabeth of Keymer	26. 2.1738
87	Stephen WALES Stephen & Ann of Cowfold	27. 1.1738
88	Hannah MARTEN Henry & Elizabeth of Keymer	10. 6.1740
89	Mary HIDER Nicholas & Mary of Horsham	20. 2.1740
90	Elizabeth HIDER do	10.12.1741
91	Mary GATFORD Walter & Mary of Horsham	28. 5.1738
92	Elizabeth GATFORD do	23. 9.1741
93	Mary CAFFYN ^{James} John & Mary of Horsham	10.11.1741
94	Peter MARTEN Henry & Elizabeth of Keymer	13. 2.1743
95	Hannah CAFFYN Matthew & Sarah of Sullington	8. 9.1748
96	Elizabeth POTTER Joseph & Eliz of Ockley born at Horsham	24. 9.1750
97	Sarah POTTER do	2. 5.1752
98	Matthew CAFFYN Matthew & Sarah of near Ifield	7. 4.1752
99	James POTTER Joseph & Elizabeth	23. 2.1754

BIRTHS

No	Names of Children and their Parents	Date of Birth
100	John AGATE John & Elizabeth of Warnham	29.12.1754
101	Elizabeth CAFFYN Matthew & Sarah of Sullington	5. 3.1753
102	Ann CAFFYN do	20.10.1755
103	James SKINNER Edmund & Jane of Horsham	17. 1.1756
104	John POTTER Joseph & Elizabeth of Ockley	27. 1.1756
105	Joseph POTTER do	17. 9.1757
106	Gyles CAFFYN Matthew & Sarah of Woolborrow near Crawley	20. 5.1758
107	John DENDY Richard & Ann of Horsham	26. 5.1754
108	Ann DENDY do	9. 3.1756
109	Richard DENDY do (a note in a later hand reads - the above Richard assumed the name Richard Caffyn Dendy in August 1793)	27. 3.1758
110	William POTTER Joseph & Elizabeth	8.11.1760
111	Mary CAFFYN John & Sarah of Sharemanbury	28.12.1740
112	Thomas DENDY Richard & Ann of Horsham	27. 1.1760
113	Thomas AGATE John & Elizabeth of Warnham	8. 8.1756
114	Elizabeth AGATE do	10. 6.1759
115	William AGATE do	3. 5.1761
116	Michael AGATE do the account for the above was given by their father & mother April 8th 1763	22. 1.1763
117	Lucy ROWLAND Stephen & Sarah of Horsham	31. 8.1763
118	Samuel ROWLAND do	17. 4.1766
119	Sarah CAFFYN Matthew & Sarah of Woolborough	22. 7.1762
120	Hannah CAFFYN do	29. 9.1767
121	Jeames CAFFYN do	26. 3.1769
122	Joseph POTTER Benjamin & Elizabeth of Warnham	19.11.1764
123	John POTTER do	2. 7.1766
124	Jane POTTER do	20. 1.1768
125	Elizabeth POTTER do	20. 1.1770
126	Ann CAFFYN Mathew & Mary (1770?)	26. 7.1760
127	Sarah DENDY John & Elizabeth of Billingshurst	4. 7.1759
128	Elizabeth DENDY do	6. 8.1762
129	John DENDY do	18. 6.1764
130	Samuel DENDY do	27. 6.1766
131	Stephen DENDY do	31. 1.1771

BIRTHS

No	Names of Children and their Parents	Date of Birth
132	Mary CAFFYN John & Mary of Rusper	2. 3.1766 <i>f13</i>
133	Ann CAFFYN do	7. 8.1767
134	John CAFFYN do	30. 5.1769
135	Peter CAFFYN do The MS spells the last entry 'Petter' and adds 'the above account I received in a noate from their father Stephen Rowland'	22. 3.1771
136	Benjamin POTTER Benjamin & Eliz of Warnham	23. 7.1772 <i>f13</i>
137	John CAFFYN Matthew & Mary of Woolborough	1.10.1772
138	Richard CAFFEN John & Mary	25. 5.1773
139	Daniel CAFFYN Matthew & Mary	16. 1.1774
140	Richard DENDY John & Elizabeth (dead)	11. 8.1773
141	Stephen POTTER Benjamin & Eliz of Warnham	14. 8.1775
142	Jacob CAFFEN Matthew & Mary	9. 1.1777
143	Thomas SWAINE Thomas & Ann	6. 1.1777
144	Thomas CAFFEN Matthew & Mary (CALDEN)	31. 5.1775
145	Peter CAFFYN do	27.10.1778.
146	Ann DENDY John & Sarah of Griggs	5.11.1779
147	Richard DENDY John & Elizabeth of Horsham	26. 4.1777 <i>f14</i>
148	Rebecca DENDY do	21. 8.1778
149	Stephen CAFFEN Matthew & Mary	3. 3.1780
150	Peter POTTER Benjamin & Elizabeth of Warnham	30.12.1780
151	Sarah DENDY John & Sarah of Griggs	4. 6.1781
152	John WOOD John & Mary of Twineham	21.11.1779
153	William WOOD do	24. 1.1782
154	Thomas AGATE Thomas & Elizabeth of Warnham	7.12.1781
155	Hugh Nash John & Sarah	19.12.1771
156	Jes or Jer NASH do (indistinct in the MS)	29. 8.1774
157	Elizabeth NASH do	28. 3.1776
158	Sarah NASH do	6. 2.1778
159	William NASH do	29. 3.1779
160	James (?) NASH do	29. 3.1781
161	Mary NASH do	5. 1.1783
162	John WOOD Thomas & Sarah of Shipley	7. 9.1779 <i>f14R</i>
163	Sarah CONSTABLE Michael & Sarah of Capel	28. 9.1783
164	Joseph (?) WOOD John & Elizabeth of Twineham	13. 3.1775
165	James WOOD do	25. 3.1777

BIRTHS

No	Names of Children and their Parents	Date of Birth
166	Peter WOOD John & Elizabeth of Twineham	23. 1.1781
167	Henry WOOD do	19.10.1782
168	Richard ELLIS Richard & Elizabeth of Rusper	14. 4.1774
169	Elizabeth ELLIS do	1. 5.1776
170	Isaac ELLIS do	27. 4.1778
171	John ELLIS do	16. 9.1780
172	Sarah ELLIS do	15. 3.1783
173	Jane ROWLAND Stephen & Mary	2. 8.1766 <i>f15</i>
174	Peter ROWLAND do	12.12.1767
175	Sussanna ROWLAND do	13. 8.1769
176	Daniel ROWLAND do	17.11.1770
177	Mary ROWLAND do	6.12.1773
178	Ann ROWLAND do	12. 8.1776
179	Hannah ROWLAND do	2. 9.1778
180	Stephen ROWLAND do	19. 1.1781
181	William ROWLAND do the above was taken from Stephen Rowland's Bible by Abraham Rowland May 18,1791	29. 9.1783
182	James (?) KNIGHT John & Ann of Billingshurst	3. 4.1733 <i>f15R</i>
183	Mary JOWSE (?) John & Mary of Billingshurst	18. 9.1740
184	Elizabeth KNIGHT Jas & Mary of Billingshurst	4. 1.1762
185	James KNIGHT do	9. 9.1763
186	Mary KNIGHT do	22.12.1764
187	Stephen KNIGHT do	25. 8.1776
188	Sarah WALDER Thomas & Sarah of Cuckfield	10. 5.1780
189	Thomas WALDER do	23. 7.1782
190	Rebakah WALDER do	7. 3.1784
191	James (?) WALDER do	6. 9.1785
192	Sammuel WALDER do	17.10.1787
193	Isaac WALDER do	12.12.1789
194	Elizabeth WALDER do	26.11.1791
195	Catherine EVERSHEED John & Ann of Slinfold	12. 7.1789 <i>f16</i>
196	John KNIGHT Philip & Sarah of Fulborough	24. 4.1764
197	Mary KNIGHT do	4. 9.1765
198	Sarah KNIGHT do	6.12.1766
199	Ann KNIGHT do	6. 3.1769
200	Philip KNIGHT do	28. 1.1773

BIRTHS

No	Names of Children and their Parents	Date of Birth	
201	Hannah KNIGHT Philip & Sarah of Pulborough	20. 5.1775	f16
202	Elizabeth KNIGHT do	21. 4.1777	
203	James KNIGHT do	15. 1.1779	
204	Stephen KNIGHT do	14. 2.1781	
205	Charlotte KNIGHT do	3. 3.1784	
206	Hannah CAFFYN Matthew & Sarah of Broadbridge Sullington	21.11.1765	f14R
207	Jane BAKER Reuben & Jane of Billingshurst	8. 7.1761	
208	John AGATE Thomas & Elizabeth of Warnham	13.10.1783	f17
209	Rebecca POTTER Benjamin & Eliz of Warnham	18. 1.1784	
210	Martha NYE Stephen & Sarah	4. 1.1784	
211	Ann JEFFERY twin children of	13. 2.1784	
212	Richard JEFFERY John & Ann	13. 2.1784	
213	Elizabeth AGATE William & Rebecca	17. 2.1784	
214	Sarah WOOD Thomas & Sarah	6. 5.1784	
215	Hannah COMBER d of Stephen	5. 5.1784	
216	Mary WOOD John & Mary of Twineham	21. 7.1784	
217	John BROWNE Allen & Sussanna of Shipley	26. 7.1784	f17R
218	John BAX John & Sarah	23. 9.1784	
219	Tilphar (?) VENN Jas & Jane	-	
220	Michael AGATE Michael & Hannah of Sullington	16. 1.1785	
221	John AGATE William & Rebecca	31. 3.1785	
222	Hannah NASH John & Sarah	31. 1.1785	
223	Henry SADLER Thomas & Sarah of Jolesfield	6. 2.1785	
224	Ann BILLINGHURST Thomas & Ann of Jolesfield	23. 6.1785	
225	Jane ELLIS Richard & Elizabeth	23. 6.1785	f18
226	Elizabeth DENDY John & Sarah of Griggs	20.11.1785	
227	Ann AGATE Thomas & Elizabeth of Warnham	16. 1.1786	
228	Sussanna BROWNE twin children of Allen	11. 3.1786	
229	Allen BROWNE & Sussanna of Shipley	11. 3.1786	
230	William CONSTABLE Michael & Sarah of Capel	19. 5.1786	
231	William AGATE William & Rebecca of Warnham	22. 7.1786	
232	Elizabeth PANNET William & Sussanna	4. 8.1786	f18R
233	Joseph NASH John & Sarah	9.10.1786	
234	Ann WOOD John & Elizabeth of Twineham	26. 5.1786	
235	Hannah AGATE Michael & Hannah of Sullington	22.12.1786	

BIRTHS

No	Names of Children and their Parents	Date of Birth	
236	Mary WOOD Thomas & Sarah of Shipley	19.11.1786	f18R
237	George NYE Stephen & Sarah	20. 5.1787	
238	Elizabeth WOOD John & Mary of Park	5. 4.1787	
239	Sarah BOURN Richard & Elizabeth of Warnham	22.10.1785	
240	Ann BOURN do	16. 6.1787	
241	Jane JEFFERYS John & Ann	25. 8.1787	f19
242	Ann SADLER Thomas & Sarah	10. 9.1787	
243	Sarah AGATE William & Rebecca of Warnham	18.10.1787	
244	Sarah HUMPHRY Henry & Sarah of Newdigate	22.10.1787	
245	Mary ELLIS Richard & Elizabeth of Rusper	18. 1.1788	
246	Sarah AGATE John & Ann of Warnham	4. 1.1788	
247	Mary CONSTABLE Michael & Sarah of Capel	1. 5.1788	
248	Thomas DENDY John & Sarah of Griggs	30. 4.1788	
249	Thomas GREENFIELD Arthur & Mary of Pulborough	26. 6.1787	f19R
250	Sampson EVERSHEED Thomas & Mary of Billingshurst	1. 7.1787	
251	Richard BOURN Richard & Elizabeth of Warnham	2. 8.1788	
252	Henry AGATE Thomas & Elizabeth of Warnham	4. 8.1788	
253	Stephen NYE Stephen & Sarah	30. 8.1788	
254	Edward NASH John & Sarah	21. 5.1788	
255	Elizabeth AGATE Michael & Hannah of Sullington	4. 2.1789	
256	Ann AGATE William & Rebecca of Warnham	13. 3.1789	f20
257	Richard STONER Thomas & Hannah of Nuthurst	2. 5.1789	
258	Mary WOOD John & Elizabeth of Twineham	2. 3.1789	
259	Rhoda EVERSHEED Thomas & Mary	14. 7.1788	
260	Sussana WOOD Thomas & Sarah of Shiply	8. 7.1787	
261	Elizabeth JEFFERYS John & Ann	22.10.1789	
262	Ann BROWNE Allen & Sussanna of Shiply	29. 3.1787	
263	James WOOD John & Mary of Twineham	1.11.1789	f20R
264	Ann STEDMAN John & Elizabeth	10. 4.1790	
265	Benjamin BOTTING John & Phebe	5. 5.1790	
266	Henry NASH John & Sarah	10. 9.1790	
267	Rebecca EVERSHEED Thomas & Mary of Billingshurst	12.10.1789	
268	John HUMPHRY Henry & Sarah	3. 8.1790	
269	Ann ROWLAND Abraham & Jane of Horsham	7.11.1790	
270	Rebecca AGATE William & Rebecca of Warnham	9.11.1790	
271	Peter BROWNE Allen & Sussanna of Shiply	30. 9.1790	f21

BIRTHS

No	Names of Children and their Parents	Date of Birth
272	Sarah WOOD John & Elizabeth of Wapses	22. 1.1791
273	Lucy COMBER Stephen & Ann of Nuthurst	11. 4.1791
274	Henrietta DENDY John & Sarah of Griggs	25. 3.1791
275	Ann STONER Thomas & Hannah	1. 7.1791
276	Sarah COX Thomas & Ann of Steyning	23. 4.1788
277	Thomas COX do	15. 9.1789
278	William COX do	18. 5.1791
279	Elizabeth HOLLAND Rich ^d & Eliz th of Itchingfield	23. 8.1786
280	Richard HOLLAND do	2. 4.1788
281	Thomas HOLLAND do	21. 1.1790
282	Ann HOLLAND do	4. 9.1791
283	Rebecca JEFFERYS John & Ann of Washington	13. 9.1791
284	Elizabeth CAFFYN Peter & Elizabeth of Rusper	14. 2.1789
285	Esther EVERSHERD Thos & Mary of Billingshurst	21. 6.1791
286	William NYE Stephen & Sarah of Rusper	20.11.1791
287	Elizabeth SCUTT John & Eliz th of Shiply	12. 1.1792
288	James AGATE Thomas & Elizabeth of Warnham	29. 2.1792
289	Ann WELLS James & Elizabeth of Horsham	12. 3.1792
290	Ann WOOD John & Mary of Twineham	27. 3.1791
291	John ROWLAND Abraham & Jane	18. 4.1792
292	Hannah STEER Thomas & Sarah	5. 4.1792
293	Jane CONSTABLE Michael & Sarah	30. 6.1792
294	Rebecca PUTTOCK Thomas & Elizabeth (in a later hand - of Billingshurst)	3. 6.1792
295	Michael AGATE William & Rebecca	29. 9.1792
296	Martha BOTTING John & Phebe	25.10.1792
297	Peter EVERSHERD Thomas & Mary	21. 8.1792
298	Benjamin LUBBY William & -	24. 9.1792
299	John AGATE John & Ann of Warnham Street	12. 7.1790
300	Stephen AGATE do	1.10.1792
301	James KNIGHT James & Ann of Wisboro ^l Green	5. 3.1789
302	Peter KNIGHT do	18. 1.1791
303	Lucy KNIGHT do	20.11.1792
304	Joanna BUCKMAN John & Elizabeth	19. 4.1792
305	John DENDY John & Sarah of Griggs	10. 6.1793
306	Jane HAMPSHIRE Edward & Jane	1. 5.1793

BIRTHS

No	Names of Children and their Parents	Date of Birth
307	Charles NYE Stephen & Sarah of Rusper	18. 8.1793
308	Charles NASH John & Sarah	11. 9.1793
309	Elizabeth SMITH Harry & Hannah of Epsom, Surrey	8. 1.1793
310	William SMITH do	25.12.1793
311	Ann COX Thomas & Ann of Steyning	19. 3.1793
312	Edward AGATE William & Rebecca	7. 3.1794
313	Elizabeth HUMPHRY Henry & Sarah	12. 5.1794
314	Jane ROWLAND Abraham & Jane	13. 7.1794
315	Hannah BAX John & Susanna of Horsham	23.12.1793
316	Jane POTTER Joseph & Jane of Ifield	15. 8.1794
317	George STEER Thomas & Sarah	18. 9.1794
318	William AGATE Thomas & Elizabeth	28.10.1794
319	Thomas EVERSHERD Thomas & Mary	6.12.1793
320	Hannah STONER Thomas & Hannah	3. 2.1795
321	Mary HOLLAND Rich ^d & Eliz th of Itchingfield	19. 9.1793
322	Elizabeth BUCKMAN John & Elizabeth	16.12.1793
323	Anne POTTER Joseph & Jane of Ifield	21.10.1795
324	Elizabeth CONSTABLE Michael & Sarah of Capel	29. 8.1795
325	Stephen POTTER Joseph & Jane of Ifield	15.11.1796
326	Richard DENDY John & Sarah late of Griggs in the Parish of Horsham, now of Ifield Court	27. 9.1797
327	William POTTER Peter & Mary of Shiply	6. 7.1798
328	Michael AGATE Thomas & Elizabeth of Warnham	3. 7.1798
329	Robert ROWLAND Dan ^l & Frances of Pulborough	16. 4.1797
330	Elizabeth ROWLAND do	10. 5.1799
331	George TULLY Stephen & Elizabeth of Horsham	29. 6.1799
332	Elizabeth DANCY John & Elizabeth	3. 4.1794
333	Ann DANCY do	24. 6.1795
334	Catherine WOOD John & Mary of Twineham	30.10.1795
335	Sarah DANCY John & Elizabeth	13. 5.1797
336	Mary DANCY do	16. 6.1799
337	Elizabeth EVERSHERD Richard & Elizabeth of Holmstreet in the Parish of Pulborough	23. 6.1798
338	John HOLLAND Rich ^d & Eliz th of Itchingfield	23. 4.1796
339	Hannah SMITH Harry & Hannah of Patcham	2. 3.1800
340	Joseph POTTER Joseph & Jane of Ifield	6. 4.1799

BIRTHS

No	Names of Children and their Parents	Date of Birth
341	Elizabeth PUTTOCK Thomas & Elizabeth (later hand - of Billingshurst)	5.12.1799
342	John CONSTABLE Michael & Sarah of Capel	26.11.1797
343	Mary EVERSLED Richard & Elizabeth of Holmstreet Pulborough	7. 8.1800
344	Stephen DENDY John & Sarah late Griggs now Ifield	8. 5.1800
345	Harriot HUMPHRY Henry & Sarah of Chington ?	25. 4.1801
346	Mary CAFFIN (Caffyn) John & Jane of Crawley	9. 4.1801
347	Sussanna POTTER Joseph & Jane of Ifield	14. 3.1801
348	Mary DENNETT Thomas & Mary of Arlesford Hants	3. 6.1798
349	Ann DENNETT do (Saml Rowland - Register Keeper)	8.12.1799
350	William TULLY Stephen & Elizabeth of Horsham	19. 4.1801
351	Stephen TULLY do	1.10.1802
352	Harry SMITH Harry & Hannah of Patcham	6. 1.1803
353	John EVERSLED Richard & Elizabeth of Holmstreet	1. 3.1802
354	Thomas CAFFIN (Caffyn) John & Jane of Crawley	16. 9.1803
355	Mary POTTER Joseph & Jane of Ifield	9. 9.1804
356	Rebecca DENDY John & Sarah late Griggs now Ifield Court	2. 7.1804
357	Hannah HOARE James & Elizabeth of Rudgwick	3.12.1804
358	James TULLY Stephen & Elizabeth of Horsham	23. 1.1804
359	John JEFFERY Isaac & Mary of Steyning	27. 1.1800
360	Richard JEFFERY do	4. 2.1802
361	Ann JEFFERY do	10. 8.1803
362	Isaac JEFFERY do	3. 5.1805
363	Louisa Caroline JEFFERY John & Louisa Caroline of Billingshurst	10. 8.1806
364	William CAFFIN (Caffyn) John & Jane of Crawley	5. 7.1807
365	George HAYWARD Thos Francis & Ann of Wisboro' Gn	27. 5.1802
366	Susanna HAYWARD do	31.12.1803
367	Thomas Francis HAYWARD do	14. 2.1806
368	Richard HAYWARD twin of 367	14. 2.1806
369	Henry HOARE James & Elizabeth of Sullington	17. 1.1806
370	Henry HAYWARD Thos Francis & Ann of Wisboro' Gn	24. 4.1807

BIRTHS

No	Names of Children and their Parents	Date of Birth
371	Edward BUCKMAN John & Elizabeth of Itchingfield	28. 2.1796
372	Ann BUCKMAN do	19. 8.1798
373	John BUCKMAN do	18. 5.1802
374	Mary BUCKMAN do	22.12.1804
375	Thomas BUCKMAN do	29. 6.1807
376	Sarah WONHAM Christopher & Sarah of Northchapel	18. 4.1807
377	James HORE James & Elizabeth of Sullington	6. 4.1808
378	John WONHAM Christopher & Sarah of Northchapel	4. 7.1808
379	Benjamin POTTER Benjamin & Mary of Warnham	25. 9.1808
380	Henry SPRINKS Thos & Elizabeth of Shiply	9.11.1800
381	Mary SPRINKS do	25.12.1802
382	John SPRINKS do	27.11.1803
383	Elizabeth SPRINKS do	22. 7.1805
384	William SPRINKS do	1.10.1808
385	William BAX William & Martha of Itchingfield	28. 7.1795
386	Martha BAX do	5. 4.1799
387	Mary BAX do	22. 5.1802
388	Sarah BAX do	22. 4.1806
389	Thomas BAX do	8. 9.1808
390	Sarah SADLER Thomas & Sarah of Horsham	11. 9.1808
391	Ann CAFFYN John & Jane of Crawley	23.12.1809
392	James KNIGHT James & Ann of Wisboro' Green	5. 3.1789
393	Peter KNIGHT do	18. 1.1791
394	Lucy KNIGHT do	20.11.1792
395	Harriet KNIGHT do	22.12.1794
396	Charles KNIGHT do	10. 1.1798
397	Stephen KNIGHT do	31. 8.1802
398	Kitty ROWLAND Daniel & Frances of Horsham	29. 3.1801
399	Frances ROWLAND do	24. 8.1803
400	Grace ROWLAND do	25. 7.1805
401	Henry Wood ROWLAND do	4.11.1808
402	Harriot HOAR James & Elizabeth of Sullington	25. 6.1810
403	Caroline NASH Joseph & Sarah of Newdigate	27. 4.1810
404	Ann PUTTOCK Thos & Ann of Billingshurst	13.11.1810
405	Elizabeth POTTER Joseph & Jane of Ifield	21. 5.1808
406	Phebe POTTER do	14. 7.1810
407	Rowland POTTER Benjamin & Mary of Warnham	14. 8.1810

BIRTHS

No	Names of Children and their Parents	Date of Birth
408	Mary Ann HAYWARD Francis & Ann of Wisboro' Gn (died May 30th 1815)	6. 1.1810 <i>f28</i>
409	Edward HAYWARD do	15. 5.1811
410	Jane WONHAM Christopher & Sarah of Northchapel	30. 3.1811
411	Ann SADLER Thomas & Sarah of Horsham	9. 5.1811
412	John POTTER Benjamin & Mary of Warnham	12. 5.1812
413	Henrietta HORE James & Elizth of Sullington	4. 7.1812
414	Johnward NASH Joseph & Sarah of Newdigate	29. 7.1811
415	William JEFFERY Rich ^d & Sarah of Washington	22. 8.1812
416	Emilia NASH Joseph & Sarah of Newdigate	25.12.1812
417	Jane CONSTABLE William & Elizabeth of Ockley	21. 1.1814
418	Elizabeth PROWER Jane & Mary of Kirdford	2.12.1802 <i>f28</i>
419	James PROWER do	28. 6.1804
420	Mary PROWER do	15. 3.1806
421	Ann PROWER do	11. 5.1808
422	John PROWER do	14. 2.1810
423	Richard PROWER do	18.12.1812
424	Henry NASH Hugh & Mary of Newdigate	24. 4.1814
425	Elizabeth SADLER Thomas & Sarah of Horsham	28. 9.1813
426	Charlotte PUTTOCK Thos & Ann of Billingshurst	29. 2.1812
427	Thomas PUTTOCK do	13. 6.1813
428	Henry FORD Samuel & Sarah of Keymer	11. 7.1793
429	William WEAVER Samuel & Sarah of Waldron	22. 8.1813
430	Daniel ROWLAND Daniel & Frances of Horsham	24.12.1814 <i>f29</i>
431	John FANSTONE Johnathan & Sarah of Storrington	8. 2.1815
432	John TURNER John & Sarah of Rusper	19. 3.1809
433	Richard TURNER do	7. 9.1810
434	Ellis TURNER do	6. 4.1812
435	Isaac TURNER do	17.11.1813
436	Ann JEFFERY Richard & Sarah of Washington	21. 2.1815
437	Henry EDWARD Henry & Hannah of Horsham	14. 4.1811
438	Mary EDWARD do	24.12.1813
439	Joseph NASH Joseph & Sarah of Newdigate	10. 9.1814
440	Helen HOARE James & Elizth of Sullington	16. 2.1815
441	Alfred TURNER John & Sarah of Rusper	7.11.1815
442	Ann EVERSHERD Richard & Elizabeth of Holmstreet in the Parish of Pulborough	17.12.1803 <i>f29</i>

BIRTHS

No	Names of Children and their Parents	Date of Birth
443	George EVERSHERD Rich ^d & Elizth of Holmstreet	29. 8.1805 <i>f29</i>
444	William EVERSHERD do	23. 7.1807
445	Edward EVERSHERD do	24. 8.1809
446	Sarah EVERSHERD do	25. 5.1811
447	Jane EVERSHERD do	15. 6.1813
448	James EDWARD Henry & Hannah of Horsham	29. 2.1816
449	Thomas WEAVER Samuel & Sarah of Waldron	28. 6.1816
450	Frances Stanford BAKER d of James & Rebecca of Ashington	25. 5.1816
451	Thomas GOLDS Thos & Elizth of Warninghurst	12. 8.1816
452	William PARKHURST James & Susanna of Ashington	26. 9.1810 <i>f30</i>
453	Charles PARKHURST do	11.12.1812
454	Mary PARKHURST do	5.12.1814
455	Sarah NASH Joseph & Sarah	9.12.1815
456	John Agate WOOD John & Sarah of Warnham	4.11.1816
457	Thomas Mills TAYLOR Thos Letter & Catharine of Billingshurst	23. 9.1816
458	Hugh HOARE James & Elizabeth of Sullington	17. 2.1817
459	Ann BAKER James & Rebecca of Ashington	26.10.1817
460	William JUPP James & Ann of Horsham	30.12.1803
461	James JUPP do	31. 8.1805
462	Ann JUPP do	26.12.1807
463	John JUPP do	1. 5.1811
464	Richard JUPP do	31. 5.1813
465	Susanna JUPP do	15. 3.1817
466	Sarah BAKER John & Sarah of Billingshurst	24. 9.1804 <i>f30</i>
467	Jesse BAKER do	5. 1.1807
468	Ann BAKER do	8. 8.1809
469	Job BAKER do	2.11.1811
470	Thomas BAKER do	17.12.1813
471	Sampson Baker do	5. 1.1816
472	Peter Baker twin of 471	5. 1.1816
473	Mary CONSTABLE William & Elizabeth of Ockley	5.11.1815
474	Sarah CONSTABLE do	8. 1.1818
475	Mary WOOD John & Sarah of Warnham	22.11.1817
476	Henrietta SADLER Thomas & Sarah of Horsham	13.11.1815
477	Agnes SADLER do	17. 9.1817

BIRTHS

No	Names of Children and their Parents	Date of Birth
478	William SHARP William & Mary of Capel	11. 9.1817 <i>f30L</i>
479	Elizabeth NASH Joseph & Sarah of Newdigate	22. 1.1818
480	Ann GOLDS Thomas & Eliz th of Warninghurst	26. 3.1818 <i>f31</i>
481	Charles (?) HAYWARD Thos Francis & Ann of Wisboro' Green	14. 8.1814
482	Harriot HAYWARD d of do	9. 4.1815
483	Daniel HAYWARD do	29. 1.1818
484	Emily EDWARDS Henry & Hannah of Horsham	10. 1.1818
485	William Rowland COX William & Ann of Horsham	20. 9.1818
486	William WOOD John & Sarah of Warnham	8.12.1818
487	Caroline PARKHURST James & Susan	11. 2.1817
488	Walter PARKHURST do	1. 5.1819
489	Louisa BAKER James & Rebecca of Ashington	18. 7.1819
490	Susanna FANSTONE Johnathan & Sarah of Downton, Wilts	11. 9.1818
491	William MOORE William & Jane of Ockley	2.10.1819
492	Horace HOARE James & Eliz th of Sullington	22. 8.1819
493	John Dendy SADLER Thomas & Sarah of Horsham	7.12.1819
494	Mary Ann WEAVER Samuel & Sarah of Waldron	7. 2.1820 <i>f31R</i>
495	Joseph STEELE John & Frances of Horsham	6. 2.1820
496	George JEFFERY Richard & Sarah of Bolney	25. 1.1820
497	John JEFFERY twin of 496 do	25. 1.1820
498	Edwin GOLDS Thomas & Eliz th of Warninghurst	27. 2.1820
499	Mary Ann TAYLOR Thos Letter & Catherine of B'hst	25. 4.1819
500	John SHARP William & Mary of Capel	21.11.1820
501	Henry Richard BUCKMAN Henry & Jane of B'hst Gone to America	18.11.1818 <i>f32</i>
502	James WOOD John & Sarah of Warnham	26. 6.1820
503	Alfred KNIGHT James & Sarah of Wisboro' Green	15. 2.1814
504	Emma KNIGHT do	30. 9.1817
505	Lucinda KNIGHT do	23. 5.1819
506	Farncomb BILLINGHURST Edward & Sarah of of Billingshurst	15. 8.1795
507	Hannah REDMAN Edward & Hannah	30.12.1795
508	John REDMAN do	7. 2.1797
509	William REDMAN do	6. 1.1798
510	George REDMAN do	27. 3.1800

BIRTHS

No	Names of Children and their Parents	Date of Birth
511	Josias REDMAN Edward & Jane (2nd wife)	3.12.1805 <i>f32</i>
512	Edward REDMAN do	27. 4.1807
513	Mary REDMAN do	24.10.1808
514	David REDMAN do	11.12.1809
515	Jesse REDMAN do	9. 5.1811
516	Martha REDMAN do	25. 4.1815
517	Elisha REDMAN do	4. 8.1816
The Above Edward Redman with Jane his wife and most of the mentioned children Left England for America April 1820		
518	George BAKER James & Rebecca of Ashington	7. 5.1821 <i>f32R</i>
519	William Edwards Henry & Hannah of Horsham	30. 4.1819
520	John CONSTABLE William & Elizabeth of Capel	14. 4.1821
521	Jane HAMSHAR Edward & Margaret of Betchworth	13. 2.1820
522	Harriott HAMSHAR d of do	19. 4.1821
523	Henry JUPP James & Ann of Horsham	30. 7.1821
524	Catherine TAYLOR Tho Letter & Catherine of B'hst	30. 4.1821
525	Elizabeth EDWARDS Henry & Hannah of Horsham	24.11.1821
526	William Tempest MERCER Thomas & Mary	22. 6.1809
527	Joseph MERCER do	18. 1.1813
528	Eliza MERCER do	14. 2.1815
The above was Registered at Horsham Feb 2 1824		
529	Mary POTTER Benjamin & Mary of Warnham	3. 8.1814
530	Robert WOOD John & Sarah of Warnham	24.11.1821
531	Mary TURNER John & Sarah formerly at Rusper	3.11.1817
532	William TURNER do	19. 4.1819
533	Sarah TURNER do	16. 4.1821
534	Jane MOORE William & Jane of Ockley	19. 5.1822
535	Stephen GOLDS of Worminghurst	5. 6.1822 <i>f33</i>
536	Sarah BUCKMAN John & Elizabeth of Horsham	23. 1.1809
537	Charlotte BUCKMAN do	13. 2.1812
538	Caroline BUCKMAN do	3. 5.1815
539	Thomas MILLS Thomas & Elizabeth of Sullington	6. 7.1817
540	John MILLS do	1.11.1819
541	Henry MILLS do	1. 2.1822
542	Edward HOARE James & Elizabeth of Sullington	6.12.1821
543	John COX William & Ann of Horsham	7. 7.1822

BIRTHS

No	Names of Children and their Parents	Date of Birth
544	Alfred JEFFERY Isaac & Mary formerly of Horsebridge Common, Steyning	4. 6.1809 <i>f33</i>
545	Mary JEFFERY do	6. 6.1811
546	James SHARP William & Mary of Twineham	26.11.1822
547	Elizabeth HAMSHAR Edward & Margaret of Betchworth	6. 2.1823
548	Thomas SADLER Thomas & Sarah of Horsham	5. 7.1822
549	Richard Mercer ROWLAND Rich & Kitty of Horsham	26.11.1822 <i>f33R</i>
550	Jane STEELE John & Frances of Horsham	23. 5.1823
551	William IRELAND William & Mary of Horsham	8. 8.1804
552	John IRELAND do	8.12.1805
553	Mary IRELAND do	9. 3.1808
554	Ann IRELAND do	10.10.1810
555	James IRELAND do	10. 3.1811
556	Jane IRELAND do	20. 7.1813
557	Samuel IRELAND do	22.10.1817
558	John BUCKMAN Edward & Elizabeth of Rudgwick	25. 9.1817
559	Edward BUCKMAN do	5. 3.1820
560	Henry BUCKMAN do	2. 1.1822
561	Anna COX William & Ann of Horsham	6. 8.1823
562	Thomas WOOD John & Sarah of Warnham	9. 5.1823
563	John BAKER James & Rebecca of Ashington Super	29. 9.1823
564	Elizabeth HOARE James & Elizth of Sullington	28.10.1823
565	Francis GARMAN s of Francis & Hannah of Rudgwick	3. 8.1823
566	Ellen PARKHURST James & Susan of Ashington	2. 9.1823 <i>f34</i>
567	Edward EDWARDS Henry & Hannah of Horsham	13. 7.1823
568	Clara GOLDS Thomas & Elizth of Warninghurst	5. 3.1824
569	Stephen TURNER John & Sarah of Cuckfield	30. 8.1823
570	Edward HAMPSHAR Edward & Margaret of Cuckfield	29. 4.1824
571	Abraham Rowland COX William & Ann of Horsham	4.12.1824
572	John WOOD William & Elizth of Park, Twineham	10.12.1821
573	Fanny WOOD do	24.12.1822
574	Mary WOOD do	29. 9.1824
575	David GARMAN Francis & Hannah of Rudgwick	17. 8.1824
576	John Dendy BOWLES Richard & Elizabeth of Brompton, Parish of Chatham, Kent	11.10.1804

BIRTHS

No	Names of Children and their Parents	Date of Birth
577	John POTTER James & Mary of Horsham	6.12.1812 <i>f34</i>
578	Mary POTTER do	5. 1.1815
579	James POTTER do	20. 1.1817
580	Elizabeth POTTER do	16.11.1819
581	William POTTER do	1. 9.1822
582	Ann POTTER do	10. 2.1825
583	Mary JUPP James & Ann of Horsham	5. 2.1823
584	Walter EDWARDS Henry & Hannah of Horsham	13. 2.1825 <i>f34R</i>
585	Mary SHARP William & Mary of Twineham	16. 7.1825
586	Alfred BAKER James & Rebecca of Ashington	1.12.1825
587	John STEELE John & Frances of Horsham	26. 2.1826
588	Rebecca HOARE James & Elizabeth of Sullington	8. 3.1826
589	Hannah GARMAN Francis & Hannah of Rudgwick	16.12.1825
590	Agnes GOLDS Thomas & Elizth of Warninghurst	1. 6.1826
591	William Henry NASH William & Ann	7. 4.1827
592	Friend BAKER James & Rebecca of Ashington	10. 8.1827
593	Frances WEAVER d of Samuel & Sarah of Waldron	22. 6.1827
594	Ann EDWARDS Henry & Hannah of Horsham	7. 4.1827
595	Edward MILLS Thomas & Elizth of Sullington	25. 4.1824
596	James MILLS do	29. 1.1826
597	Richard HAMPSHAR Edward & Margaret of Newick	24. 1.1826
598	Mary Ann HAMPSHAR do	23. 4.1828
599	William STEELE John & Jane of Horsham	4. 7.1828
600	Michael Washington AGATE Michael & Kitty of Horsham	10. 7.1828 <i>f35</i>
601	Jane BUCKMAN Edward & Elizabeth of Rudgwick	18. 2.1824
602	Mary BUCKMAN do	26. 3.1826
603	Maria EDWARDS Henry & Hannah of Horsham	30. 9.1828
604	Elizabeth SHARP William & Mary of Twineham	11. 8.1828
605	Harriot STEERE d of John & Harriot of B'hist	14. 1.1829
606	Walter BAKER James & Rebecca of Ashington	14.11.1828
607	John NASH William & Ann	17. 2.1829
608	Mary GREENFIELD Arthur & Ann of Crawley	28. 7.1826
609	Sarah GREENFIELD do	30. 7.1827
610	Edward FLINT Benjamin & Jane of Capel	11. 8.1821
611	Jane FLINT do	27. 8.1823
612	Mary FLINT do	7. 7.1826

BIRTHS

No	Names of Children and their Parents	Date of Birth
613	William NASH Joseph & Sarah formerly of Newdigate now of Billingshurst	29. 3.1820
614	Edward NASH do	29.10.1823
615	Henry SADLER Thomas & Sarah of Horsham	20. 9.1825
616	Matthew STEELE John & Sarah of Horsham	2. 1.1831
617	George STEERE John & Harriott of Billingshurst	11. 6.1831
618	Jane JEFFERY Richard & Sarah of Bolney	25. 1.1823
619	Walter JEFFERY do	12. 3.1832
620	Henry HAMPSHAR Edward & Margaret of Newick	18. 1.1830
621	Jane ASHDOWNE Robert & Harriott of Horsham	14. 4.1833
622	Alfred EDWARDS Henry & Hannah of Horsham	27. 1.1833
623	Robert ROWLAND Robert & Maria of Horsham	1. 8.1833
624	Edward WOOD John & Sarah of Warnham	26.12.1830
625	Harriott ASHDOWNE Robert & Harriott of Horsham	13.10.1834
626	Isabel ASHDOWNE do	20. 9.1836
627	Caroline TUSLER James & Kezia of Crawley	16. 8.1829
628	Albery James TUSLER do	15. 7.1833
629	Edward Evershed AGATE James (Draper) & Elizabeth of Horsham	1. 2.1833
630	Charles James AGATE do	21.12.1834
631	William BOURNE William & Ann of Warnham	3. 9.1819
632	Walter BOURNE do	23. 8.1821
633	Elizabeth BOURNE do	6. 7.1823
634	Edward BOURNE do	7. 2.1825
635	Ann BOURNE do	18.10.1829
636	Peter BOURNE do	5. 4.1832
637	James KENSETT William & Eliz th of Slaugham	9. 5.1828
638	Joseph KENSETT do	22.12.1833
639	Mary KENSETT do	6. 2.1836
	The following appear in an addendum evidently completed after the main register and pasted into it at a later date	
640	Henry NASH Henry & Mary of Newdigate	20. 7.1818
641	Mary NASH do	10. 3.1820
642	Jane NASH do	20.12.1821
643	George NASH do	20. 9.1823

BIRTHS

No	Names of Children and their Parents	Date of Birth
644	Edward NASH Henry & Mary of Newdigate	26.10.1826
645	Elizabeth NASH do	18. 5.1828
646	Ann NASH do	29. 5.1830
647	William NASH do	16. 4.1834
648	Humphrey NASH Joseph & Sarah of Billingshurst	9. 3.1832
649	William KENSETT William & Mary of Slaugham	22. 4.1799
650	Emma CAFFIN John & Mary of Charlwood	20. 4.1826
651	Robert CAFFIN do	2. 9.1828
652	Mary CAFFIN do	3. 5.1830
653	James BAKER James & Rebecca of Ashington	14. 6.1831
654	Peter KENSETT William & Mary of Slaugham Shopkeeper	1. 8.1794

SUPPLEMENTARY LIST

of names missed when transcribing
the Register

655 Jane NYE Stephen & Sarah 10. 1.1786

Deaths & Burials

DEATHS & BURIALS

No	Names of Deceased	Date	Age
1	sb son of Ben JOULTEN	8. 3.1720	
2	Hen BROOMHAM	20.10.1720	
3	widow STANLY the elder	12. 1.1721	
4	Charles BEAUCHAMP	13. 1.1721	
5	Sarah BEAUCHAMP	10. 2.1721	
6	sb child of Willm SHARP	10. 4.1721	
7	widow STANLY the younger	12. 4.1721	
8	Frances NIMBLE	15. 6.1721	
9	wife of Ralph CUNSTABLE	31. 7.1721	
10	Humphrey BENNET	28. 8.1721	
11	wife of John BOURN	10.10.1721	
12	child of Stephen CAFFYN	12.10.1721	
13	Will BOORES	27.11.1721	
14	sb child of John SNATTS	15. 1.1722	
15	Thomas ROWLAND	8. 4.1722	
16	Hen SPENCER	10. 5.1722	
17	child of John SOPER	26. 8.1722	
18	Thomas MONGER	2. 9.1722	
19	wife of Will SHARP	28. 9.1722	
20	sb child of John SOOPER	14.11.1722	
21	Sarah MESSENGER	3. 2.1723	
22	wife of John SOUTEN	3. 4.1723	
23	sb child of Richard & Mary MILBURN	30. 6.1723	
24	Anne GEEARE	17.10.1723	
25	widow BURCHELL	17.10.1723	
26	Sarah WOOD	12. 1.1724	
27	Elizabeth ALLOD	16. 1.1724	
28	Ann ALLOD	2. 2.1724	
29	Hannah BOUREN	22. 2.1724	
30	Richard DENDY	11. 3.1724	
31	John TILLER	21. 4.1724	
32	John SOUNTTEN (Southon?)	10. 5.1724	
33	Thomas TILLER	23. 8.1724	
34	wife of John POTTER	3.11.1724	
35	little son of John MESSER (Messenger)	17.11.1724	

DEATHS & BURIALS

No	Names of the Deceased	Date	Age
36	widow STREETER	6.12.1724	
37	wife of James CAFFYN	13.12.1724	
38	sb son of Richard BROOM	15.12.1724	
39	Mr John DENDY doctor	4. 1.1725	
40	wife of Thomas RIGHT (?)	13. 2.1725	
41	wife of Edward PAINE	31. 5.1725	
42	sb child of Richard MILLUM	1. 4.1725	
43	Martha POTTER d of Edward Pooter	8. 4.1725	
44	wife of Stephen SHARP (Jane?)	30. 5.1725	
45	Samuel SOUTHEN s of Samuel	7. 7.1725	
46	little child almost sb of Phillip PRITIE	1. 8.1725	
47	wife of John CAFFYN	1. 9.1725	
48	wife of Edward BUCKMAN	9. 9.1725	
49	wife of Henry LULYET	18.10.1725	
50	Will little son of John MESSENGER	30.10.1725	
51	Peter HUSSY s of Thomas Hussy	12.11.1725	
52	son of Stephen SHARP	25.11.1725	
53	Jane DANELL	12.	
54	widow PUTTICK	16. 1.1726	
55	William STEER	4.	
56	Ann CAFFYN d of Richard Caffya	2. 4.	
57	wife of John PAUEY	18. 5.	
58	Stephen s of John SOUTTEN (Southon)	13.	
59	old mistress GEEARE widow	13. 9.	
60	wife of William BOUREN	18.10.1726	
61	little daughter of Thomas RIGHT	15. 1.1727	
62	widow BENNETT	31. 1.1727	
63	daughter of John ELLFECK	12. 9.1727	
64	wife of Thomas SOPER	17.10.1727	
65	little son of William SHARP	5. 2.1728	
66	Elless GEER s of ELLESS	8. 4.1728	
67	little daughter of Richard HUSSEY	17. 4.1728	
68	iamen BOOKER	28. 4.1728	
69	wife of Richard CAFFYN	3. 5.1728	
70	- BUCKER	9. 6.1728	

DEATHS & BURIALS

No	Names of the Deceased	Date	Age
71	John CAFFYN son of Jacob	6. 8.1728	
72	widow PRONGER	18. 8.1728	
73	Robard AGITE	22. 8.1728	
74	wife of Charles HAPGOOD	23. 8.1728	
75	Mary CAFFYN little daughter of John Caffyn	28. 8.1728	
76	John CONSTABLE	15.10.1728	
77	widow CONSTABLE	29.12.1728	
78	widow PETER	31.12.1728	
79	sb child of Thomas STEER	12. 1.1729	
80	Thomas CAFFYN the Miller	26. 2.1729	
81	Ralph CONSTABLE	25. 4.1729	
82	John SOOPER	27. 4.1729	
83	Martha BOURN d of Richard Bourn	13. 7.1729	
84	Mary COOKE wife of Thomas her maiden name was Magedge (Muggeridge ?)	14. 7.1729	
85	little child of Richard HARDEN	20. 7.1729	
86	Ann BOURN d of Richard Bourn	25. 7.1729	
87	Sarah TAILLER d of Thomas Tailler	27. 7.1729	
88	Sarah WOOD	15. 8.1729	
89	James CAFFYN	21. 9.1729	
90	Thomas CAFFYN	24. 9.1729	
91	Henry WORSFOLD	15.10.1729	
92	Thomas CONSTOBLE	16.10.1729	
93	Sarah MILLOM	18.12.1729	
94	widow of Thomas CAFFYN	28.12.1729	
95	little child of John SHEEPARD	18. 1.1730	
96	daughter of Peter MESSER	29. 1.1730	
97	son of Thomas PETTERS	1. 2.1730	
98	Edward POTTER	18. 2.1730	
99	William SHARP	20. 3.1730	
100	Thomas SCUTT	1. 4.1730	
101	little son of John OLDER	21. 4.1730	
102	widow of Richard CAFFYN	22. 4.1730	
103	wife of Nickless SOUTTEN (Southon)	11. 8.1730	
104	Daniel ROWLAND	30. 9.1730	
105	Richard DENDY s of John Dendy a Tween ?	21.10.1730	

DEATHS & BURIALS

No	Names of the Deceased	Date	Age
106	widow CHARMAN	3.11.1730	
107	little son of Thomas PETTER	16.12.1730	
108	little daughter of John MOSE	18.12.1730	
109	Elezbeth CAFFYN	17. 1.1731	
110	Sarah GEER daughter of Elless Geer	20. 2.1731	
111	Daniel BOUREN son of William Bouren	10. 3.1731	
112	widow POTTER	17. 4.1731	
113	daughter of James ROWLAND	31.10.1731	
114	son of John MESSER	26.12.1731	
115	little son of Elizabeth RICSSE (?)	23. 1.1732	
116	Thomas PENFOLD	32. 2.1732	
117	Daniel BOUREN	13. 5.1732	
118	little daughter of Thomas TAILER	11.10.1732	
119	Richard DENDY	23.10.1732	
120	widow PAIN	5. 2.1733	
121	sb son of Danel MAN	16. 2.1733	
122	Elizabeth CAFFYN	7. 9.1733	
123	Ann COOPER daughter of Samewell Cooper	4.10.1733	
124	daughter of Joseph POTTER	22.10.1733	
125	daughter of Richard MILLAN	25.11.1733	
126	daughter of Thomas TASKER	9. 4.1734	
127	Nickless HALLER	25. 4.1734	
128	John PAVEY (Pauey ?)	13. 9.1734	
129	John WELLS buried in our yard	1734	
130	widow of Edward CAFFYN	17. 2.1735	
131	wife of William TURNER	26. 5.1735	
132	child of Thomas BUCKMAN	1. 6.1735	
133	wife of John SHAW d of Thomas Soper	6. 9.1735	
134	little daughter of John Shaw buried in her mother's grave	21.10.1735	
135	little son of Walter GATFORD	10.12.1735	
136	wife of John SOUTTEN (Southon)	2. 1.1736	
137	sb child of Thomas LUARY who married Mary Willis	26. 1.1736	
138	Old GRIFFIN (Grifyn)	26. 1.1736	
139	James HOLDEN	4. 2.1736	
140	Master PICATT	25. 2.1736	

DEATHS & BURIALS

No	Names of the Deceased	Date	Age
141	Henry MESSER son of John Messer	4. 3.1736	
142	John BOURN	9. 4.1736	
143	John EDGRIDGE	26. 4.1736	
144	wife of Robard JUPP	11. 5.1736	
145	wife of Thomas SOUTTEN (Southon)	12. 5.1736	
146	Samuel CAFFYN	23. 5.1736	
147	wife of James MOTTEN	26. 5.1736	
148	wife of Stephen ROWLAND with her little babe in one coffin	27. 5.1736	
149	wife of Richard CAFFYN	3. 6.1736	
150	John CAFFYN	30. 6.1736	
151	Hannah PAIN	27. 7.1736	
152	Benjamin BOOKER	27. 7.1736	
153	little son of Stephen SHARP	13.10.1736	
154	wife of Jacob CAFFYN	17.10.1736	
155	Old John CAFFYN the preacher	1.12.1736	
156	John DENDY of Tower Hill	30. 1.1737	
157	widow of Thomas PENFOLD	6. 3.1737	
158	John GELL	18. 4.1737	
159	wife of Thomas SPEELAR	20. 4.1737	
160	wife of John DANELL	27. 4.1737	
161	wife of Thomas BOURN	30. 4.1737	
162	Thomas AGATE	17. 5.1737	
163	little daughter of Richard HARDEN	10. 7.1737	
164	William LINFILD	7. 9.1737	
165	wife of Thomas CAFFYN	2.10.1737	
166	wife of Thomas STANLY	1.11.1737	
167	wife of John GEEAR	20.12.1737	
168	a child of Daniel COLGATE	5. 1.1738	
169	John POTTER	21. 2.1738	
170	John GARLAND little child	6. 3.1738	
171	Mary DORMAN of Estridg	27. 3.1738	
172	Richard BRIEMNAM (?)	29. 3.1738	
173	widow of William DENDY	9. 4.1738	
174	daughter of John MOAS	23. 4.1738	
175	child of John SOUTON	14. 5.1738	

DEATHS & BURIALS

No	Names of the Deceased	Date	Age
176	old widow ROWLAND	d 29.11.1734	
177	wife of old GREEFFEN	d 19. 1.1735	
no entries appear for 1740 to 1749			
178	John MOSE	d 10. 2.1750	78
179	child of Thos STEAR	d 14. 2.1750	1 day
180	Wm TYLER	d 21. 2.1750	44
181	Wm KNIGHT	d 10. 5.1750	31
182	wife of Thomas CARPENTER	d 18. 6.1750	54
183	wife of Thomas HUSSE	d 17. 9.1750	30
184	child of Jno DENDY	d - 12.1750	-
185	wife of Jeromy CAFFYN	d 30. 1.1751	73
186	child of Thomas STEAR	d 31. 1.1751	10
187	widow BROOMFIELD	d 6. 2.1751	62
188	Jeremy CAFFYN	d 18. 2.1751	69
189	child of Wm BENNETT	d 20. 5.1751	-
190	sb child	bu 1. 6.1751	
191	Mary PASSEN	bu 15. 6.1751	37
192	Thomas STEERS	bu 28. 7.1751	about 64
193	child of Mr TAYLER	bu 10.11.1751	
194	child of James LUXFORD	d 13. 4.1752	
195	widow CONSTABLE	d 22. 4.1752	
196	Mary WOOD	bu 26. 5.1752	
197	wife of John SHOBRIDGE	d 25. 7.1752	
198	Nicholas HILDER	d 21.10.1752	
199	wife of Stephen ROWLAND	d - . - 1753	47
200	wife of BOURN	d - . - 1754	62
201	Samuel COOPER	d 17. 3.1754	58
202	Thos WARSFOLD	bu 22. 3.1754	87
203	Jon CAFFYN of Hammons Mill	d 29.12.1754	61
204	wife of Jo ⁿ TAYLOR	d 2. 2.1755	75
205	widow SOUTON	bu 16. 2.1755	
206	wife of Jon TAYLOR	d 22 2.1755	32
207	wife of Joseph POTTER of Warnham	d 6. 1.1756	55
208	Joseph POTTER junior	d 12. 1.1756	21
209	Elizabeth daughter of Joseph POTTER	bu 29. 2.1756	8
210	Wm son of Joseph POTTER	bu 7. 3.1756	13

DEATHS & BURIALS

No	Names of the Deceased		Date	Age	
211	wife of Samuel SOUTHON	bu	item	-	f2R
212	child of Sam ^l LOANEY of Cuckfield	bu	item	5w	
213	widow WOOD	d	26. 4.1756	83	f4
214	wife of Jacob CAFFYN of Tarding	d	28. 5.1756	49	
215	child of Edmund SKINNER	d	31. 5.1756	19w	
216	child of John BOURN	-	8.11.1756	-	
217	Rich ^d DENDY Sen ^r	d	9.11.1756	63	
218	Rachael SOUTHON (1757?)	d	17. 3.1756	20	
219	George MUTTON	d	9. 6.1756	7	
220	Mary wife of Richard CAFFYN	d	26. 6.1756	33	
221	Mary wife of Wm TYLER	d	23. 4.1759	48	
222	Lucy (Sary ?) wife of Thos SOUTHON	-	26. 1.1761	70	
223	Elizabeth daughter of John & Elizabeth COLGATE	d	17. 1.1761	3y 10m	
224	Abraham NETTLEFOLD	d	7. 2.1762	-	
225	Widow BROWN of Billingshurst	d	-	73	
226	Elizabeth PRIDGET (?)	bu	10. 5.1764	23	
227	Ruth CAFFYN widow	d	10. 5.1764	58	
228	John STOCKWELL	bu	3. 8.1764	-	f4R
229	Susanna AYLWARD	d	9.12.1764	49	
230	Matthew SPENCER	d	22. 3.1766	72	
231	Richard MUTTON of falcomb		21. 4.1765	82	
232	Elizabeth AGATE of Shiply		26. 7.1765	-	
233	The wife of Thos VINCENT at two milass		-		
234	Sam ^l SOUTHON son of Thos Southon of Ashland in Slinfold	d	7. 2.1766	34	
235	Elizabeth daughter of (James & Sarah) BROWN(E) of Shiply	bu	13. 2.1766	18	
236	Wm GEERE son of Ellis Geere	bu	19.12.1766	28	
237	Ann wife of Richard DENDY	d	10. 4.1766	36	
238	Daniel MAN	bu	17. 4.1766	-	
239	Mary wife of Dan ^l ROWLAND & Dr DENDY		18. 4.1766	85	
240	Richard son of Charles DENDY	d	7. 4.1766	1y 4m	
241	Mary JUPP	bu	14. 5.1766	70	
242	Richard DENDY	d	29. 5.1766	41	
243	Ann BENNETT daughter of Wm Bennett	d	19. 7.1766	22	
244	Susannah STEER of Slinfold Mill	d	23. 7.1766	74	
245	T PANNETT wife of Master Pannett	bu	10. 8.1766	50	

DEATHS & BURIALS

No	Names of the Deceased		Date	Age	
246	Stephen COLGATE	d	24. 8.1766	33	f4R
247	Ellis GEERE of Clarkton	bu	31. 8.1766	75	
248	Jane WEITH	bu	14. 9.1766	61	
249	Matthew CAFFYN of Broadbridge	d	28. 9.1766	54	f5
250	Peter MERCERS of Broadbridge Heath	bu	10.12.1766	-	
251	Rachel w of Henry SOUTHON of do	bu	25. 1.1767	87	
252	Ann w of William AGATE of Shipley	-	1. 2.1767	61	
253	M wife of Richard HARDEN	bu	15. 2.1767	70	
258	E GLAISYER (?) (254-257 not used)	bu	6. 3.1767	45	
259	sbc of Andrew RIDGE	bu	10. 4.1767	-	
260	M PATCHING of Warnham	bu	10. 5.1767	-	
261	Sarah SOUTHON d of Abraham Southon	d	-	-	
262	Widow WALLER	d	25. 5.1767	83	
263	Deborah MOSES	bu	3. 6.1767	-	
264	The wife of Potter BAKER	bu	-	-	
265	Steph ⁿ SHARP	bu	25.10.1767	76	f6
266	Child of Steph ⁿ WHALES of Cowfold	bu	15.11.1767	8m	
267	Nathaniel BROWNE son of James & Sarah Browne of Shipley	bu	16.11.1767	18	
268	John TASKER of Horsham	d	15.12.1767		
<p>A Note in the Register reads: 'I find an account sent from y^e parish of Bookham where he was born as folos - Feb 16 1688 John y^e son of George Tasker Baptised - this is a true Copy of y^e Register of Balcomb - witness my hand G Chatfield Minister'</p>					
269	John TAYLOR	-	20. 1.1768	-	
270	Dan ^l COLGATE	d	31. 1.1768	67	
271	- WOSFOLD	bu	9. 2.1768	-	f6R
272	Widow DUMAGE (?)	bu	-		
273	James BROWNE s of James Browne of Shipley	bu	8. 4.1768	24	
274	Child of James POTTER of Shipley	bu	19. 6.1768	-	
275	Child of LEANEY of Cuckfield	bu	26. 6.1768	-	
276	Susanna AGATE widow	d	13. 8.1768	71	
277	M wife of James POTTER	bu	23. 8.1768	59	
278	Wife of Thomas STANDLY	bu	16.12.1768		
279	Wife of Thomas WATERTON	bu	-	-	
280	Wife of Jn ^o STURT of Shipley	bu	14. 3.1769		

DEATHS & BURIALS

No	Names of the Deceased	Date	Age
281	Sarah wife of Matthew CAFFINING (this was the last entry in the earliest Register)	d 22. 4.1769	40 <i>f32</i>
282	James AGATE	d 11. 2.1771	9 <i>f37</i>
283	Mary SPONER	d 24. 3.1771	68
284	Thomas SPONER	d 27. 3.1771	91
285	Sarah w of Stephen ROWLAND S --- ?	d 21. 4.1771	48
286	DORMER (?)	d 9. 9.1771	36
287	Wm AGATE of Sheply	d 9. 2.1772	39
288	Walter GATFORD	d 15. 7.1772	66
289	Wm TURNER (?)	d 20. 8.1772	49
290	Thomas SOUTHON	d 12. 5.1773	82
291	Charls HABGOOD	d 30. 3.1773	-
292	Wife of Joseph POTTER	d 22. 5.1775	-
293	Ann wife of Matthew CAFFYN	d 7. 1.1776	20
294	Hannah (?) ROWLAND	d 3. 7.1776	72
295	Sarah CAFFYN	d 28. 2.1777	48
296	Ann ROWLAND	d 5. 5.1777	22
297	Tho CAFFYN	d 17. 7.1777	72
298	Jo ⁿ son of Benjamin POTTER	d 19. 6.1778	11
299	Steph ⁿ AGATE	d 4. 1.1780	41
300	Matthew CAFFYN	d 26. 3.1780	53
301	Thos CAFFYN Junior	d 16. 4.1780	49
302	Martha WATERMAN	d 28. 2.1782	73 <i>f37R</i>
303	Abr ^m SOUTHON	d 1. 7.1782	61
304	Jas GEERE	d 22.11.1782	87
305	John DENDY Surgeon	d 26.11.1782	62
306	Wm AGATE of Shiply	d 2.12.1782	74
307	Rich CAFFYN of Edinbridge in Kent	d 7. 9.1783	69
308	Widow of Jas CAFFYN	bu 17. 9.1783	81
309	Ann d of Ed BUCKMAN	d 9. 1.1784	20 <i>f38</i>
310	Step ⁿ SKINNER	d 16. 1.1784	24
311	Sarah wife of Jo ⁿ BENNETT	d 2. 2.1784	60
312	Sarah wife of Wm OLDER	d 20. 4.1784	45
313	Ruth ELLISS widow	d 15. 5.1784	72
314	Peter CAFFYN	d 18. 6.1784	77
315	Ann BOURN an infant	d - 8.1784	-

DEATHS & BURIALS

No	Names of the Deceased	Date	Age
316	Mrs Mary GATFORD widow	d 11.12.1784	70 <i>f38</i>
317	John son of Allen & Susanna BROWNE	d 16. 4.1785	9m
318	Ed BUCKMAN	d 4. 6.1785	66
319	Infant of Wm PANNET of Nuthurst	d - 9.1785	-
320	Thos PIERCE	d 23. 9.1785	74
321	Wife of Jas MERCER of Broadbridge Heath	d 3. 2.1786	-
322	Ann d of Thos & Ann COX	bu 3. 8.1786	- <i>f38a2</i>
323	Ann wife of Peter CAFFYN	d 17. 9.1786	84
324	Elizabeth POTTER of Shipley Parish widow of Joseph Potter	bu 27.12.1786	68
325	Catherine LANGLEY	bu 14. 1.1787	37
326	Sarah w of Jos BOYS (?)	d 27. 4.1787	37
327	Wm IRELAND	d 8. 7.1787	73
328	Ann infant d of Allen Brown of Shiply	bu 7.1787	-
329	An infant of Rich ^d BOURN	d 5. 8.1787	-
340	Lucy LIDBETTER	d 12. 8.1787	26
341	Eliz th BOOKER widow	d 13. 9.1787	62
342	Rich ^d BROWNE	d 12.10.1787	66
343	Jas SOUTHON	d 16. 2.1788	86
344	Eliz BURT Henfield	d 8. 4.1788	61
345	Jos BENNETT	d 18. 5.1788	67
346	John BROWN of Nuthurst	d 25. 5.1788	63
347	Step ⁿ DENDY London	d 28. 7.1788	57
348	Ann wife of Drew RIDGE	bu 4.12.1788	-
349	Jas CAFFYN Woolborough	d 8. 1.1789	19
350	Mary wife of Wm TAYLOR	d 20. 1.1789	55
351	Ja ^s son of Rich ^d & Eliz th BOURN	d 26. 2.1789	5y8m <i>f39</i>
352	Eliz th ELPHICK	d 25. 3.1789	58
353	Wm IRELAND	d 10. 4.1789	46
354	Step ⁿ ROWLAND Senior	d 11. 4.1789	78
355	Widow POTTER	bu 1. 5.1789	-
356	Jane wife of Jas VENN	bu 30. 6.1789	-
357	Thos TAYLOR	bu 7. 8.1789	-
358	Master HUSSY Shiply	bu 25. 8.1789	-
359	Mary AGATE Shiply	d 21. 1.1790	80
360	Phebe d of Jos & Sarah IRELAND	d 10. 2.1790	-

DEATHS & BURIALS

No	Names of the Deceased	Date	Age
361	Rich ^d s of Thos & Hannah HOMER of Nuthurst	bu 8. 7.1790	1
362	Jos POTTER Shiply	bu 11. 7.1790	-
363	Sarah STOVELD	d 1. 1.1791	72
364	Mary CAFFYN widow	bu 4. 1. 1791	77
365	Eliz th wife of John AGATE	d 1. 5.1791	68
366	Lydia wife of Edward WOOD	d 2. 5.1792	60
367	William POTTER	d 3. 5.1792	22
368	An infant of Step ⁿ COMBER	bu ibid	1
369	William HARRISON	d 19. 5.1792	-
370	Child of John BAX	bu 26. 5. 1792	-
371	Eliz th PRIDGET	bu 28. 5. 1792	-
372	Mary HOOKER	bu 7.10.1792	84
373	Benjamin son of Wm LUDLY	d 27.11.1792	-
374	Eliz ^d of Jos & Eliz SCUTT of Shipley	bu 11. 4.1793	-
375	The wife of Mr LEADBETTER Copsall	bu 7. 5.1793	-
376	Ann ^d of Thos & Eliz AGATE of Warnham	d 26. 7.1793	7
377	Lucy ^d of Jos IRELAND Horsham	bu 8. 9.1793	-
378	The wife of Joseph BRIGGS of Warnham	bu 10. 9.1793	-
379	Edmund SKINNER	d 21.12.1793	-
380	Step ⁿ ROWLAND	d 24. 1.1794	55
381	Child of Jos MARSH died of small pox	d 2. 2.1794	20w
382	Davis SOUTHON	d 21. 2.1794	55
383	Thos TULLY (?)	d 1. 3.1794	36
384	Mary wife of Thos SPRINKS	d 13. 3.1794	-
385	H HUSSY	bu 23. 3.1794	75
386	Thos AGATE of Eastridge	d 23. 3.1794	90
387	Thos STEER	d 17. 1.1795	-
388	Abr ^m ROWLAND	d 29. 1.1795	35
389	Jane wife of Rueben BAKER	d 10. 2.1795	56
390	John STURT of Shiply	d 12. 3.1795	62
391	Hannah ^d of Step ⁿ & Mary ROWLAND of Horsham	d 26. 3.1795	16
392	Mrs SAYERS (?) widow of Warnham	d 31. 3.1795	72
393	Hannah wife of Thos STONER	d 9. 5.1795	41
394	Mary wife of Wm HARRISON	d 3. 7.1795	69
395	Mary wife of Thos COMBER	bu 17. 7.1795	65

DEATHS & BURIALS

No	Names of the Deceased	Date	Age
396	Rich ^d MILLIAM	d 1. 8.1795	64
397	Mrs CAFFYN widow of Rusper	d 25. 9.1795	83
398	Eliz th d of Rich & Eliz ELLIS of Rusper	d 15.10.1795	19
399	Ann ^d of Joseph & Jane POTTER of Ifield	-	15d
400	Mary wife of Thos SPRINKS	d 16.12.1795	41
401	Eliz th d of Henry & Sarah HUMPHRY	d 21. 1.1796	1y9m
402	Mary wife of John COMBER (403 not used)	d 10. 4.1796	75
404	John ELPHICK of Crawley	d 14. 4.1796	65
405	Daniel BOURN of Broadbridge	d 27. 4.1796	66
406	John SHOUBRIDGE	d 7. 5.1796	72
407	Jon ^s of John & Eliz SCUTT of Shiply	bu 19. 6.1796	1y8m
408	John ^s of John & Ann AGATE of Warnham Street	d 19. 6.1796	5
409	Benjamin ^s of John WRIGHT of Rusper	d 10. 8.1796	1y7m
410	Eliz th BOURN widow of Nuthurst	d 4.11.1796	63
411	Wm QUAIT of Broadbridge	d 26.12.1796	66
412	Ruth wife of Joseph GATFORD	d 25. 3.1797	78
413	Joseph GATFORD	d 27. 3.1797	78
414	John WOOD of Horsham	d 30. 3.1797	35
415	John BRISTOW of Shipley	d 18. 5.1797	22
416	Widdow IRELAND of Horsham	bu 25. 6.1797	73
417	Sussanna ^d of John & Ann EVERSHERD	d 22. 6.1797	4
418	Sarah wife of John BRISTOW	d 1. 7.1797	21
419	Eliz PENFOLD widow of Slinfold	d 8. 1.1798	85
420	Ann ^d of Hugh & Ann NASH of Warnham	d 4. 3.1798	19
421	Sarah w of Sam ^l LEANEY Cuckfield	d 22. 5.1798	78
422	Mrs Sarah LANGTON	d 4. 6.1798	62
423	Thos COMBER of Nuthurst	d 8. 7.1798	75
424	Benjamin POTTER of Warnham	d 6.12.1798	61
425	Widow JEFFERY	d 5.10.1798	79
426	Charles ^s of Jon EVERSHERD	d 9. 1.1799	10
427	William PANNET of Nuthurst	bu 29. 5.1799	57
428	Mrs Jane DENDY widow	d 8. 6.1799	77
429	Mrs Elizabeth GATFORD	d 8. 7.1799	57
430	Issas BEAL of Rudgwick	d 7. 7.1799	19m

DEATHS & BURIALS

No	Names of the Deceased	Date	Age
431	Kitty w of Walter DENDY of Oakingham	d 14. 8.1799	25 <i>f41</i>
432	Mary d of Jo ⁿ & Ann EVERSLED of Horsham	bu 22.11.1799	infant
433	Sarah BRIGGS of Horsham	d 6. 2.1800	32
434	Peter POTTER of Horsham	d 27. 5.1800	41
435	James WELLS of Horsham	d 15. 7.1800	36
436	John DENDY Junior of Horsham	d 18. 7.1800	36
437	Widow KEMP of Horsham	d 23. 7.1800	71
438	Joanna d of Rid & Eliz HOLLAND of Itchingfield	d 27. 8.1800	4m
439	Robert AGATE of Warnham	bu 18. 1.1801	76
440	Thos s of Jo ⁿ & Sarah DENDY of Ifield Court Ifield	d 12. 1.1801	12y9m
441	Sarah widow of David SOUTHON of Horsham	d 15. 2.1801	94
442	John s of Michael & Sarah CONSTABLE of Caple	d 3. 3.1801	3y3m
443	Thos son of Thos & Eliz th SPRINKS of Shipley	d 15. 3.1801	1y 7m
444	Rebecca widow of Stephen DENDY London	d 28. 4.1801	55
445	Jacob CAFFYN of Shipley	d 8. 5.1801	69 <i>f41r</i>
446	Matthew CAFFYN of Woolborough	d 2. 6.1801	49
447	Peter s of Peter POTTER of Horsham	d 11. 6.1801	11m
448	Stephen CAFFYN of Woolborough nr Crawley	d 14. 9.1801	21
449	Jane d of Jon & Ann EVERSLED	d 27. 9.1801	6m
450	Edward WOOD of Horsham	d 28.10.1801	76
451	Thos WARRITON of Horsham	d 29.12.1801	73
452	Mary TULLY widow	d 24. 1.1802	73
453	Ann d of Walter & Kitty DENDY of Oakingham	d 27. 1.1802	5
454	Mary d of ditto	d 7. 4.1802	4
455	Jane d of ditto	d 10. 4.1802	2y 6m
456	Ann w of John IRELAND of Horsham	d 1. 5.1802	53
457	Sarah d of Jo ⁿ & Ann AGATE of Warnham Street	d 20. 5.1802	4
458	John SOUTHON Blindman of Shipley	d 11. 7.1802	79
459	Ann SOUTHON late of Slinfold	d 4. 9.1802	77
460	Mary d of Stephen WOOD of Horsham	d 19.11.1802	2w 6d
461	Hugh NASH of Warnham	d 11. 2.1803	85
462	John AGATE of Warnham	d 11. 2.1803	80
463	Jas STEER of Shiply	d 24. 3.1803	68
464	Cha ^s COOPER of Horsham	d 6. 4.1803	60
465	Elizabeth wife of Daniel HUSSY of Shiply	d 26. 4.1803	30

DEATHS & BURIALS

No	Names of the Deceased	Date	Age
466	John s of Wm & Mary KENSETT of Slaugham	d 26. 4.1803	1y10m <i>f42</i>
467	Stepn s of Step ⁿ & Eliz TULLY of Horsham	d 5. 5.1803	7m
468	Mary w of John CAFFYN of Shiply	d 9. 6.1803	63
469	Eliz th w of Rich ^d HOLLAND of Itchingfield	d 6. 9.1803	44
470	Thos CAFFYN of Ifield	d 17. 9.1803	28
471	Jane SKINNER widow of Horsham	d 21. 9.1803	77
472	John COMBER of Nuthurst	d 14.10.1803	84
473	Eliz th w of Step ⁿ Tully of Horsham	d 23. 1.1804	35
474	John s of George & Eliz th NYE of Warnham	d 15. 2.1804	1m
475	W ^m MURRELL Crown Inn Horsham	d 8. 4.1804	57
476	Ann w of Ja ^s POTTER of Shiply	d 10. 4.1804	68
477	Eliz th d of Rich ^d & Eliz th HOLLAND of Itchingfield	d 15. 4.1804	17
478	Ann d of John & Sarah DENDY of Ifield Court in the Parish of Ifield	d 10. 6.1804	24
479	Ja ^s s of Step ⁿ & Eliz th TULLY of Horsham	d 20. 8.1804	7m
480	Charles DENDY of Horsham	d 5. 9.1804	77
481	Mrs Mary ELLIS of Littleton nr Guildford	d 11.10.1804	62
482	Mrs STEER w of Ja ^s Steer of Shiply	d 3. 1.1805	70
483	Mrs SOUTHON w of John Southon of Shiply	d 22. 1.1805	85 <i>f42r</i>
484	Daniel HUSSY of Shiply	bu 5. 2.1805	44
485	John s of Step ⁿ WOOD of Horsham	d 13. 2.1805	11m
486	Eliz th d of John & Sarah DENDY of Ifield Court in the Parish of Ifield	d 12. 4.1805	19
487	John CAFFYN of Shiply	d 29. 9.1805	71
488	child (E .. A..) of W ^m ANSELL of Horsham	bu 15. 6.1806	1
489	Ann COLGATE of Horsham	d 13. 9.1806	42
490	Sarah d of Phillip & Mildred KENSETT of West Grinsted	d 25. 9.1806	10
491	W ^m MANN of Horsham	d 9.11.1806	58
492	Sarah COAL (?) of Horsham	d 12.12.1806	83
493	John s of Abram & Jane ROWLAND of Horsham	d 15. 1.1807	14
494	Mary w of W ^m ANSELL of Horsham	d 15. 5.1807	33
495	Joanna STEELE was w of Edward BUCKMAN at Billingshurst	d 20. 6.1807	77
496	John s of widow CAFFYN of Horsham	d 18. 9.1807	23
497	Charles ELPHICK of Crawly	d 23.11.1807	61

DEATHS & BURIALS

No	Names of the Deceased	Date	Age
498	G.. W.. child of Step ⁿ WOOD of Horsham	d 14.12.1807	17m <i>f42</i>
499	child of HARRISON of Horsham	bu 9. 2.1808	- <i>f43</i>
500	W..T.. child of Daniel & Pheobe THAYRES	d 10. 3.1808	1y1m
501	Mary AGATE	d 11. 3.1808	42
502	James POTTER of Shiply	d 20. 4.1808	70
503	Sarah COLGATE widow of Horsham	d 8. 5.1808	75
504	Sussana d of widow CAFFIN of Horsham	d 28. 6.1808	14
505	Ann w of John SHOUBRIGE of Horsham	d 18. 9.1808	74
506	Jane w of Peter POTTER of Ifield	d 18. 9.1808	23
507	Widow COOPER of Horsham	d 4.11.1808	61
508	Mary MURRELL widow of Horsham	d 8. 1.1809	60
509	Jane d of Peter & Jane POTTER of Ifield	d 11. 1.1809	24w
510	Mary w of Ja ^s WORSFOLD of Warnham	d 7. 3.1809	34
511	Ruth BOURN widow of Sullington	d 17. 3.1809	64
512	Mary d of Rich ^d & Eliz th ELLIS of Rusper	d 20. 5.1809	21
513	Mich ^l AGATE of Sullington	d 28. 5.1809	46y3m
514	H.. B.. w of Rich ^d BOURN of Warnham	d 23. 6.1809	36
515	Widow NASH of Sullington	d 3. 9.1809	67
516	Widow TURNER of Billingshurst	d 7.10.1809	75
517	Elizabeth AGATE of Warnham	d 15.10.1809	87
518	Twin infant c of Henry BENNETT of Horsham	d 12. 3.1810	-
519	Rich ^d s of Rich ^d & Eliz BOURN of Warnham	d 20. 3.1810	21
520	Ann w of John PANNET of Horsham	d 6. 4.1810	64
521	W ^m s of John & Ann AGATE of Warnham Street	d 31. 8.1810	10
522	William TAYLER of Horsham	d 11.11.1810	78
523	Eliz th SPENCER of Billingshurst	d 22. 1.1811	62
524	Jane w of Edward HAMSHAR of Betchworth	d 3. 2.1811	57 <i>f43</i>
525	Mildred w of Phillip KENSETT of West Grinstead	d 24. 2.1811	49
526	Sussana widow of Tho ^s SOUTHON Jun ^r of Clayton nr Ditcheling	d 11. 3.1811	85
527	Daniel CAFFYN of Woolborough nr Crawly	d 11. 4.1811	37
528	Eliz th w of Rich ^d BOURN of Warnham	d 28. 4.1811	55
529	Child of JK (?) KEMSHALL of Horsham	d 5. 5.1811	2y11m
530	Henry SMART of Horsham	d 27. 8.1811	89

DEATHS & BURIALS

No	Names of the Deceased	Date	Age
531	Eliz th w of Peter CAFFYN of Rusper	d 7.11.1811	57 <i>f43</i>
532	A.. w of Robt AGATE of Warnham	d 12.12.1811	74
533	Mary PARKHURST widow	d 5. 5.1812	67
534	Jane PANNET of Billingshurst	d 9. 5.1812	75
535	John DENDY Senior of Horsham	d 21. 2.1813	76
536	Henry s of Garner & Sussana ANGUST	d 14. 2.1813	12m
537	Harriet d of Henry & Sarah HUMPHRY of Darking	d 19. 3.1813	11y 11m
538	Eliz th w of Jacob CAFFYN late Shiply	bu 7. 5.1813	83
539	James s of Tho ^s & Eliz th SPRINK of Shiply	d 30. 7.1813	2y1m
540	John s of Rich ^d & Eliz th HOLLAND of Itchingfield	d 5.12.1813	17
541	Ann d of Isaac & Mary JEFFERY of Steyning	d 5. 1.1814	10
542	Johnward s of Joseph & Sarah NASH of Newdigate	d 29. 4.1814	2y8m
543	John DENDY Senior of Tower Hill Horsham	d 30. 4.1814	59y 11m
544	Martha w of Ja ^s WALES of Ifield	d 27. 8.1814	66
545	M. W. d of John WRIGHT of Rusper	d 15. 2.1815	10m <i>f44</i>
546	Rich ^d s of John & Sarah Turner of Rusper	d 15. 3.1815	4y7m
547	Eliz th w of John STRINGER of West Grinstead	d 29. 4.1815	48
548	Richard BOURN of Warnham	d 14. 8.1815	61
549	Ann IRELAND of Horsham	d 24. 8.1815	59
550	M. W. w of Charles WALLER of Shiply	bu 4.10.1815	73
551	Thomas AGATE of Billingshurst	d 23.12.1815	34
552	John s of W ^m & Sarah DENDY of Itchingfield	d 27. 3.1816	1w
553	James WALES of Ifield Parish	d 15. 6.1816	65
554	Rebecca w of W ^m AGATE of Slinfold	d 21. 6.1816	59
555	Peter WALES of Ifield Parish	d 31. 7.1816	35
556	William COMBER of Nuthurst	d 9.10.1816	47
557	Widow BATCHELOR of Rusper	d 16.11.1816	79
558	Hannah ROWLAND of Crawly	d 22.11.1816	75
559	Samuel ROWLAND of Horsham	d 29. 1.1817	50
560	Edward HAMPSHAR of Betchworth	bu 15. 4.1817	73
561	Ann COX of Steyning	d 4. 6.1817	64
562	Peter BISHOP of Billingshurst	d 18. 6.1817	8w
563	Harriot BRIGGS of Warnham	d 29. 8.1817	11m
564	John Agate WOOD s of Jn ^o WOOD of Warnham	d 16. 5.1818	1y6m

DEATHS & BURIALS

No	Names of the Deceased	Date	Age
565	William s of Jas PARKHURST Ashington	d 25. 9.1818	8 <i>f44</i>
566	Stephen COMBER Nuthurst	d 23.10.1818	65 <i>f44R</i>
567	Sarah w of Henry HUMPHREY of Newdigate	d 5. 4.1819	56
568	William Rowland s of Wm & Ann COX of Horsham	26. 5.1819	8m
569	Maria w of Philip HEWEL Broadbg Heath	d 23. 6.1819	51
570	Ann w of James HEASMAN of Horsham	d 24. 6.1819	75
571	Sarah widow of John DENDY of Tower Hill	d 12. 7.1819	60
572	William ANSEL Miller Warnham Mill	d 2.12.1819	53
573	Thomas AGATE Senior of Horsham	d 12. 1.1820	63
574	John NASH Rudgwick	d 12. 2.1820	73
575	Jesse s of John WRIGHT of Rusper	d 10. 5.1820	-
576	Hanna d of Joseph & Pheobe DANCY of Sidney	d 1. 6.1820	16
577	John WOOD of Brook in the Parish of Cowfold - formerly of Wapses	d 25. 7.1820	74
578	Stephen POTTER - Leigh	d 16. 9.1820	45
579	Mary widow of Stephen ROWLAND of Horsham	d 20.11.1820	78 <i>f45</i>
580	Eliz th w of Philip KENSETT of Jolesfield in the Parish of West Grinsted	d 8. 1.1821	62
581	Richard ELLICE Calfs Farm Rusper	d 27. 8.1821	79
582	Peter CAFFYN of Horsham	d 30. 8.1821	72
583	Eliz th widow of John DENDY Sen ^r of Horsham	d 22. 9.1821	84y 8m
584	Eliz th widow of Benjamin POTTER of Warnham	d 3.10.1821	79
585	Michael CONSTABLE of Capel House	d 9. 1.1822	79
586	Mary w of Thomas MERCER of Horsham	d 23. 1.1822	43
587	William s of Wm & Jane MOORE	d 4. 2.1822	2y4m
588	Elizabeth w of George NYE of Warnham	d 8. 2.1822	46
589	Elizabeth widow of Richard ELLICE of Calfs Farm in the Parish of Rusper	d 23. 2.1822	74
590	Henrietta d of Th ^o & Sarah SADLER of Horsham	3. 3.1822	6y3m
591	Garner ANGUS of Horsham	d 9. 4.1822	43
592	Jane w of Tho ^s UPTON of Cuckfield	d 2. 7.1822	25
593	Susanna widow of Wm PANNETT Nuthurst Lodge	d 18. 9.1822	76 <i>f45R</i>
594	Widow MANN of Horsham	d 6.12.1822	80
595	Ann d of Stephen TULLY of Horsham	d 12.12.1822	24y 11m
596	John PANNET of Horsham	d 29.12.1822	76

DEATHS & BURIALS

No	Names of the Deceased	Date	Age
597	Thomas SPRINKS of Shipley	d 4. 2.1823	72 <i>f45R</i>
598	Ann d of Richard BOURNE Broadbridge Heath	d 20. 3.1823	25
599	John BAX of Twomileash Horsham	d 19. 4.1823	61
600	John IRELAND of Horsham	d 7. 7.1823	84
601	Farncis s of Francis & Hannah GARMER of Rudgwick	d 19.11.1823	15m
602	Ann BOURNE widow of Horsham	d 24. 2.1824	86
603	Hannah widow of Michael AGATE of Sullington	d 10. 3.1824	62
604	Joseph s of Tho ^s & Eliz th SPRINKS of Shipley	d 26. 3.1824	5
605	Stephen s of John & Sarah TURNER of Cuckfield	d 21. 4.1824	8m
606	Elizabeth CAFFYN widow of Horsham	d 2. 7.1824	69
607	Thomas s of John & Sarah WOOD of Blunks in the Parish of Shipley	d 14. 7.1824	14
608	George s of widow ANGUS of Horsham	d 31.12.1824	3y7m
609	Mary w of Edward PETERS of Horsham	d 2. 2.1825	62
610	Sarah w of John TURNER of Cuckfield	d 3. 3.1825	41
611	Ann d of the late Wm ANSEL Miller of Warnham Mill	d 4. 5.1825	22
612	Daniel s of Joseph & Pheobe DANCY of Sydney	d 10. 6.1825	10y 7m
613	Mary widow of Matthew CAFFYN late of Woolborough near Crawley	d 2. 9.1825	85
614	James WOOD of Brook in the P of Cowfold	d 16. 9.1825	48
615	Catherine widow of Rich ^d COLVIN of Horsham	d 1. 7.1825	71
616	Mary w of James POTTER of Horsham	d 29. 9.1825	35
617	William s of James & Mary POTTER Horsham	d 4. 1.1826	3
618	Frances w of John STEELE of Horsham	d 23. 3.1826	34
619	Susanna PANNETT of Nuthurst	d 20. 4.1826	48 <i>f46</i>
620	Frances Stanford BAKER d of James & Rebecca Baker of Ashington	d 5. 5.1826	9y 11m
621	Mary w of Tho ^s BRISTOW of London	d 21. 7.1826	25
622	Ann d of James & Mary POTTER of Horsham	d 14. 9.1826	1y7m
623	Henry WOOD of Horsham	d 17. 9.1826	43
624	Rueben BAKER Broadbridge Heath in the Parish of Horsham	d 27.10.1826	98
625	Mary w of Wm KENSETT of Slaugham Senior	d 30. 1.1827	67

DEATHS & BURIALS

No	Names of the Deceased	Date	Age
626	Rebecca d of John & Elizabeth WOOD formerly of Wapses	d 7. 4.1827	28 <i>f46r</i>
627	Rebecca d of James & Elizabeth HOARE of Sullington	d 1. 5.1827	1y1m
628	William AGATE of Horsham	d 11. 7.1827	66
629	Elizabeth BOWLES of Horsham	d 21.10.1827	65
630	John AGATE of Broadbridge Heath, Horsham	d 18.11.1827	72
631	Ann d of Stephen & Mary BOURNE of Warnham	d 22.11.1827	8
632	George s of Stephen TULLY of Horsham	d 15.12.1827	28
633	Margaret d of James & Keziah TUSLER of Crawley	d 25. 6.1828	{2y 4m
634	John s of Stephen & Mary BOURNE of Warnham	d 25. 8.1828	4
635	James PARKHURST of Ashington	d 7.12.1828	46
636	John STRINGER of Partridge Green in the Parish of West Grinstead	d 23. 1.1829	77
637	Daniel sons of Daniel & Pheobe	d 21. 3.1829	15
638	George) THARES of Horsham	d 21. 3.1829	{4y 9m
639	John POTTER of Horsham	d 2. 5.1829	75
640	John s of Wm & Ann COX of Horsham	d 8. 6.1829	{6y 11m
641	Isaac s of John & Sarah TURNER of Cuckfield	d 26. 6.1829	15
642	Anna d of Wm & Ann COX of Horsham	d 27.10.1829	6y2m
643	John AGATE Senior of Warnham	d 4.11.1829	62 <i>f47</i>
644	Mrs WOOD w of John Wood of Horsham late of Park Farm Twineham	d 8.12.1829	77
645	Mrs CONSTABLE of Capel House	d 6. 1.1830	74
646	John DENDY of Tower Hill Horsham	d 24. 1.1830	36
647	Mrs KENSETT w of William Kensett Junior of Slaugham	d 4. 2.1830	38
648	Peter POTTER of Crawley	d 19. 4.1830	49
649	Susanna w of Allen BROWNE of Horsham	d 28. 6.1830	73
650	Miss Hannah CAFFYN of Horsham	d 30. 8.1830	64
651	Elizabeth w of John SCUTT of Itchingfield	d 29.11.1830	56
652	Mrs POTTER widow of John Potter Horsham	d 4. 4.1831	70
653	Edward BOOKER of Horsham	d 17. 6.1831	65
654	Harriet w of Tamerlane BOWEN & d of Isaac & Elizabeth Mose of Horsham	d 14. 7.1831	24

DEATHS & BURIALS

No	Names of the Deceased	Date	Age
655	Richard s of James & Ann JUPP of Horsham	d 15. 1.1832	18 <i>f47</i>
656	John STEELE of Horsham	d 29. 1.1832	37
657	Peter s of Edward & Ann MILLS of Horsham	d 9. 2.1832	{23y 11m
658	Alfred s of James & Keziah TUSLER of Crawley	d 9. 1.1833	5y 6m
659	Mark s of Edward & Elizabeth BUCKMAN of Rudgwick	d 6. 5.1833	- <i>f47r</i>
660	Richard BOURNE of Broadbridge Heath Warnham	d 16. 5.1833	62
661	Caroline d of John & Elizth BUCKMAN of Itchingfield	d 1. 7.1833	18
662	Henry s of Stephen & Sarah POTTER formerly of Leigh	d 14.12.1833	18
663	Elizabeth VOICE of Horsham	d 23. 4.1834	32
664	Joseph POTTER Clockhouse Rusper	d 10. 8.1834	69
665	Elizabeth w of Henry KNIGHT	bu 19. 8.1834	44
666	Stephen TULLY of Horsham	d 15.12.1834	68
667	Sarah d of Thos & Sarah SADLER of Horsham	d 23. 2.1835	26
668	Charles s of James & Susanna PARKHURST formerly of Ashington	d 5. 5.1835	22
669	Elizabeth widow of Thos SPRINK formerly of Shipley	d 17. 5.1835	55
670	Frances d of James & Heriah TUSLER of Crawley	d 27. 6.1835	{10y 9m
671	Jane MURRELL of Brighton formerly of Horsham	d 8. 8.1835	55
672	Ann w of William BOURNE of Warnham & d of Edward Mills of Horsham	d 16.10.1835	36
673	Mary HONYWOOD of Horsham	d 31.10.1835	79
674	Elizabeth widow of John WOOD of Horsham formerly of Wapses	d 16.12.1835	83
675	Thomas MARTIN of Horsham	d 9. 1.1836	80
676	Mary d of Henry & Elizabeth KNIGHT	d 4. 2.1836	14 <i>f48</i>
677	Mary widow of Edward BOOKER of Horsham	d 2. 3.1836	73
678	Emily d of Wm & Ann BOURNE of Warnham	d 9. 3.1836	-
679	Charles WALLER of Shipley	d 9. 7.1836	89
680	Thos WPSICTE (?) of Rusper	d 9. 8.1836	74
681	Sarah widow of John NASH of Rudgwick	d 20. 9.1836	85
682	Rebecca DENDY of Horsham	d 22. 9.1836	58

DEATHS & BURIALS

No	Names of the Deceased		Date	Age
683	Elizabeth w of John BUCKMAN of Itchingfield	d	12.10.1836	65
684	Elizabeth VOICE of Horsham	d	23. 1.1837	71
685	Susannah ROWLAND of Horsham	d	24. 1.1837	67

f48

The above was the last entry into the old Register
before it was sent to the General Register Office

SUPPLEMENTARY LIST

of names missed when transcribing
the Registers

686	John BETESLY	bu	1. 2.1725	f19R
687	. . . Father . .	bu	1.11.1724	"
688	Little son of John SOUTTEN (Southon)		17. 3.1733	
689	William CONSTOBLE	bu	24.10.1729	f13
690	Little son of Richard HARDEN	bu	27.10.1728	f13
691	Mary SOUTTEN (Southon)	bu	14. 7.1725	f11R

Monumental
Inscriptions

MONUMENTAL INSCRIPTIONS

No	Details
	Tablets inserted in outer walls of the Church (1-3)
1	In Memory of ESTHER JUPP widow who died Janry 28 1747 Aged 93 years
2	ANN Daughter of Richard & Ann DENDY Died Novr ye .. 1777 Aged 21 years "Let virtue prove your never fading bloom For mental beauties will survive the tomb"
3	In Memory of MARY Daughter of Walter & Mary GATFORD She died ye 5th day of October 1743 Aged 5 years & 4 months
	Tablets inside the Church (4-11)
4	In a vault near this place lies inter'd the body of Mr JOHN DENDY (Surgeon) who died the 25th Nov ^r 1782 Aged 63 years Also JANE the wife of Mr John DENDY who died the 8th of June 1799 Aged 77 years
5	Erected by the Congregation and friends to the memory of The Revd ROBERT ASHDOWNE who died July 8th 1861 Aged 65 years to record their respect and grateful remembrance of 30 years ministry in this Chapel
6	(Plain white marble upon black) In Memory of REBECCA DENDY who died on the 22nd of September 1836 Aged 56 years
7	(Plain white marble upon black) In Memory of Mr PETER STEPNEY who died on the 28th of January 1856 Aged 69 years
8	(A quarry of glass square red edges in a diamond, pink) 1890 In Remembrance of Matthew Caffyn Over sixty years Minister of the Congregation which in 1720-1 Erected this Meeting House five times imprisoned for unauthorised preaching renowned as "a Battle Axe and Weppon of Warre" in defence of his conviction of truth Born in this Town 26th October 1628 Buried at Itchingfield 10th June 1714
9	(Coloured window at back of pulpit) In Memory of SIDNEY PRICE for forty years the Secretary of this Congregation who died August 7th 1898 A tribute of respect for his high character and gratitude for his many valued services Also of his fellow workers WILLIAM NASH who died Oct ^r 14th 1896 and JAMES KENSETT who died Novr 12th 1896 lifelong and earnest friends of this Church

MONUMENTAL INSCRIPTIONS

No	Details
10	Tablet variegated white & black marble In a vault underneath lies interred the Body of Mr WALTER GATFORD who died July the 15th 1772 Aged 66 years Also in the same vault lies interred the Body of MARY wife of Mr Walter Gatford who died December 11th 1784 Aged 70 years and 11 months Miss ELIZABETH Daughter of Mr Walter and Mary Gatford who died July the 8th 1799 Aged 57 years In a black tablet below in yellow lettering Miss ELIZABETH GATFORD Bequeathed (in 1790) Five pounds Five shillings per year to provide bread to be given to poor persons attending the services in this church
11	Handsomely carved white marble tablet In a vault beneath is deposited the body of THOMAS DENDY Student in Physic and Surgery Youngest son of Richard and Ann Dendy Obit XXIXth July MDCCLXXXII AETATIS XXI 'Why all this trial for triumph of an hour What tho' we wade in wealth and soar in fame Earth's highest station ends in HERE HE LIES and DUST to DUST concludes her noblest Song' Young
12	HS: In Memory of JOHN DENDY Surgeon who Departed this life the 1st day of January 1724 Aged 33 years Also of MARY his wife who departed this life Ma. (April) ye 18 1766 Aged (85) years Also in Memory of DANIEL Son of John and Mary Dendy who departed this life April the 30th 1741 Aged 17(?) years
13	HS: Branching leaves carved above In Memory of JOHN DENDY of Tower Hill Yeoman who departed this life the 26th Day of January 1735 Aged 77 years Also in Memory of RICHARD DENDY of Horsham who departed this life .. of October 1732 Aged .. years
14	HS: To the Memory of DANIEL COLGATE who departed this life January ye 31 1768 Aged 67 years
15	High Tomb: In side panel: Mr STEPHEN DENDY of London Bridge Foot Ob ^t the 28th of July 1788 Ae ^t 56 Also REBECCA wife of the above Ob ^t the 26th of March 1801 Ae ^t 51 In end panel: Mrs SARAH LANGTON late of Camberwell Surrey Ob ^t the 4th of June 1798 Ae ^t 62 years
16	HS: To the Memory of THOMAS, SARAH and HENRY children of Thomas and Sarah SPENCER. Thomas died July ye . 8 1744 Aged 4 years and 6 months Sarah died Nov ye 13 1744 Aged 8 years and Henry died Aug ye 15 1747 Aged 2 years and 4 months
17	DHS: RH: In Memory of JOHN CAFFIN late of Hammond Mill who died Decm ^{br} ye 29th 1745 Aged 61 years LH: Also In Memory of RUTH, wife of John Caffin who died May 10th 1764 Aged 58 years

MONUMENTAL INSCRIPTIONS

No	Details
18	Headstone: To the Memory of WILLIAM TURNER who died August 20 1772 Aged 43 years
19	Headstone: To the Memory of JANE the wife of William Turner who died October the 7th 1809 Aged 75 years Also of ELIZABETH SPENCER who died January the 22nd 1811 Aged 62 years
20	HS: In Memory of JANE RIDLEY widow of .. JEFFERY who departed this life the 5th of December 1798 Aged 79 years
21	DHS: RH: In Memory of EDWARD HAMSHAR who died the 15th of April 1817 Aged 73 years LH: In Memory of JANE wife of Edward Hamshar who died the 3rd of February 1811 Aged 57 years
22	HS: In Memory of EDWARD Son of Edward and Margaret HAMSHAR who died October 16th 1837 Aged 13 years
23	DHS: RH: In Memory of MARGARET wife of Edward HAMSHAR who died August 3rd 1868 Aged 78 years LH: In Memory of EDWARD HAMSHAR who died August 8th 1878 Aged 82 years
24	HS: In Memory of ELIZABETH Daughter of Edward & Margaret HAMSHAR who died November 22nd 1868 Aged 45 years
25	HS: CHARLES DENDY died the 9th of September 1804 Aged 77 ye Aged 77 years
26	HS: In Memory of JAMES, RICHARD and GEORGE Children of Charles and Maria DENDY James died May ye 5 175. Aged 6 months Rich ^d died March ye 1 1766 Aged 1 year George died Jan ^y 1777 Aged 11 weeks
27	RICHARDUS DENDY Obit Novr 9 1756 <i>Ætatis suæ</i> 63 MARIA UXOR RICHARDUS DENDY Obit 24 Junii 1772 <i>Ætatis suæ</i> 75
28	DHS: LH: To the Memory of Richard Dendy who departed this life May ye 29th 1766 Aged 41 years RH: Also of ANN wife of Richard Dendy who departed this life March ye 10th 1766 Aged 35 years
29	High Tomb: In a pannel: In a vault beneath lies the body of RICHARD BROWNE late of the Parish of Billingshurst He died 12th of October 1787 in the 66th year of his age (apparently no further inscription)
30	HS: To the Memory of SOLOMON PIERCE who departed this life March ye 28th 1743 Aged 88 years Also of ELIZABETH his wife who departed ... Nov ye 28 1759 Aged 76 years
31	HS: In Memory of MARY BROOMFIELD widow who died February 6th 1751 Aged 62 years

MONUMENTAL INSCRIPTIONS

No	Details
32	HS in three divisions (before Broomfield) LH: In Memory of MARY Daughter of William and Ann AGATE of Shipley who Departed this life May (or Mar or Nov) ye 14 1745 Aged 26 years Mid: Also in Memory of WILLIAM AGATE of Shipley above who Departed this life July ye 4th 1748 Aged 80 years RH: Also in Memory of ANN wife of William Agate abovesaid who Departed this life Nov ^r ye 10 1748 Aged 62 years
33	HS: JOHN STURT of Broadbridge died 10 June 1740 Aged 34 Also MARY his widow died 1790 Aged 80 (GNS note)
34	HS: To the Memory of THOMAS CARPENTER who departed this life January ye 12th 1768 Aged 80 years
35	HS: In Memory of SARAH the wife of Thom ^s CARPENTER who died June ye 18th 1750 Aged 54 years
36	HS: In Memory of WILLIAM TYLER who died Feb ye 21 1749 Aged 44 years
37	HS: In Memory of MARY wife of William TYLER who died April ye 23rd 1759 Aged 48 years
38	DHS:RH: In Memory of JAMES TUSLER of Perryfield House, Crawley, who died October 11 1875 Aged 77 years In Memory of KEZIA the wife of James Tusler of Perryfield House, Crawley who died May 6 1867 Aged 69 years LH: In a vault beneath are Deposited the Remains of MARGARET Daughter of James & Kezia TUSLER of Crawley who died 23rd of June 1828 Aged 2 years & 4 months Also of ALFRED Son of James & Kezia TUSLER who died 9th of January 1833 Aged 5 years & 6 months Also FRANCES Daughter ... who died 29th of June 1835 Aged 10 years & 9 months Mid & below: And also CAROLINE Daughter of James & Kezia TUSLER who died 15th of April 1845 Aged 15 years & 8 months
39	DHS:LH: To the Memory of Rd CAFFYN who died May ye 7 1781 Aged 86 years RH: blank
40	HS: To the Memory of THOMAS PEARCE who died September ye 28 1785 Aged 75 years
41	HS: In Memory of JOHN PEARCE who died February the 3 Day in 1747 Aged 67 years Also of SUSANNA his wife (covered)
42	DHS: In Memory of MARY the wife of WILLIAM KENSETT who died January 30th 1827 Aged 67 years
43	DHS:LH: In Memory of SUSANNAH the Second wife of William KENSETT (of Slaugham) who died June 28th 1843 Aged 42 years RH: In Memory of ELIZABETH wife of William KENSETT who died Feb 4th 1830 Aged 33 years Also of an Infant Daughter

MONUMENTAL INSCRIPTIONS

No	Details
44	In Memory of MARY third wife of William KENSETT (late of Slaugham) who died March 9th 1877 Aged 71 years In Memory of WILLIAM KENSETT (late of Slaugham) who died June 4th 1879 Aged 80 years
45	In Memory of WILLIAM KENSETT (late of Slaugham) who died February 27th 1843 Aged 83 years
46	HS: In Memory of JOHN TURNER late of Bridges Mill Cuckfield who died 20th of May 1853 in the 70th year of his age Also his wife SARAH who died 3rd March 1825 Aged 42 (GNS)
47	HS: In Memory of ISAAC Son of John & Sarah TURNER born the 17th of November 1813 died the 20th of June 1829 Aged 16 months
48	HS: In Memory of SARAH KENSETT the daughter of Philip and Mildred Kensett who died the 15th of September 1806 Aged 10 years
49	HS: In Memory of MILDRED the wife of Philip KENSETT who died February the 24th 1811 Aged 49 years Also in Memory of ELIZABETH the wife of Philip KENSETT who died January 8th 1821 Aged 63 years
50	HS: In Memory of PHILLIP (sic) KENSETT who died February 19th 1839 Aged 77 years
51	DHS: RH: In Memory of MICHAEL CONSTABLE of Capel House who departed this life January 9th 1822 Aged 79 years LH: In Memory of SARAH the wife of Michael CONSTABLE who departed this life January 6th 1836(?) Aged 74 years
52	HS: In Memory of JOHN the Son of Michael and Sarah CONSTABLE (of Capel House) who departed this life March 3 1801 Aged 3 years and 3 months
53	HS: In Memory of DANIEL BOURN who died May 1796 Aged 66 years Also of REBECCA wife of the above who died March 16th 1809 Aged 66 years Also of HANNAH wife of Richard son of Daniel and Ruth BOURNE (sic) who died June 22 1809 Aged 35 years 4 lines of poetry beginning "Farewell vain world, I have seen enough"
54	HS: beneath a yew tree
55	White Marble Slab: In Memory of CHARLES ALFRED JEFFERY who died Jan 1 1854 Aged 3 years
56	hidden by a yew tree
57	do
58	do

MONUMENTAL INSCRIPTIONS

No	Details
59	DHS:RH: Sacred to the memory of RICHARD TURNER Second Son of John & Sarah Turner (of Rusper) who died 21st of March 1815 Aged 4 years and 7 months LH: In memory of STEPHEN Son of John & Sarah TURNER Born the 30th of August 1823 Died the 21st of April 1824 Aged 7 months
60	DHS:RH: In memory of GARNER ANGUS who died April 9th 1822 Aged 43 years LH: In memory of SUSANNA wife of Garner ANGUS who died Sept 7th 1858 Aged 78 years below: Also of SUSANNA daughter of Garner & Susanna ANGUS who died July 19th 1853 Aged 35 years
61	HS: In memory of HENRY son of Garner & Susanna ANGUS who died February 24th 1813 Aged 1 year Also of GEORGE their son who died December 31st 1834 Aged 4 years & 7 months
62	HS: (ANN) Daughter of Stephen COLGATE who died September the 13th 1806 Aged .. years SARAH the wife of Stephen COLGATE died March the 8th 1808 Aged 75 years
63	HS: To the memory of SAMUEL Son of Stephen & Sarah COLGATE who died Decr ye 17th 1776 Aged 25 years four lines of poetry
64	HS: To the memory of STEPHEN COLGATE who departed this life August ye 25th 1766 Aged 33 years
65	covered by ivy
66	do
67	do
68	In memory of RICHARD ELLIS who died Aug ^t 25th 1821 Aged 79 years (& wife Elizabeth d 23.2.1822 a 74 GNS)
69	HS: In memory of WILLIAM IRELAND who died at Brighton Feb 20th 1826 Aged 50 years Also of MARY wife of the above who died April 11th 1854 Aged 76 years
70	DHS:LH: In Memory of WILLIAM MURRELL who died the 8th of April 1804 Aged 57 years RH: In Memory of MARY wife of William Murrell who died the 8th of January 1809 Aged 59 years below: Also of JANE MURRELL Daughter of the above who died the 8th of August 1835 Aged 55 years
71	Ridley Bax noted against these 4 headstones 'apparently to Ellis' and also 'End of Stones in the right side of the Main Path from the Entrance Gate
72	
73	
74	

MONUMENTAL INSCRIPTIONS

No	Details
	Stones on the left side of the Main Path to Entrance beginning close up to the Church
75	High Tomb brick sides mix on top at present covered with lichen (no inscription given)
76	HS: In Memory of HENRY SPENCER who died May ye 7th 1722 Aged 50 years
77	HS: In Memory of ROBERT AGATE who died 28th August 1728 Aged 40 years Also of ELIZABETH late widow of Robert AGATE ... who died December 27th 1777 Aged 77 years Also of JOHN AGATE son of the above who died ...
78	HS: In memory of ELIZABETH wife of Thomas CAFFYN who departed this life the 25th of September 1795 Aged 83 years
79	HS: To the memory of THOMAS CAFFYN who departed this life June ye 7th 1777 Aged 72 years
80	HS: To the memory of NOAH (son) of Edward and Hannah BUCKMAN who departed this life June ye 7th 1755 Aged 20 years Also of MARTHA the Daughter of the abovesaid Edward & Hannah Buckman who departed this life Nov ye 19th 1744 Aged 12 years
81	HS: To the memory of EDWARD BUCKMAN who died Nov ye 23rd 1763 Aged 73 years Also of MARY wife of Edward BUCKMAN who died Sept ye 6th 1725 Aged 86 years
82	HS: In Memory of HANNAH wife of JOHN JUPP and Daughter of Edward and Hannah Buckman who died May ye 25th 1764 Aged 34 years Also her infant Also of HANNAH wife of Edward BUCKMAN who died April ye 5th 1768 Aged 72 years
83	HS: In Memory of ELIZABETH BURT Daughter of Ellis and Mary Geere who died the 7th of April 1788 Aged 61 years
84	HS: Stone rails - no inscription recorded
85	HS: do do
86	HS: Cherubs, flaming urns on each side In Memory of SARAH the wife of John STOVELD of the Parish of Steyning Common, Brewer and Daughter of the late John and Ann Geere of Farnham in Surrey she died the 4th of January 1791 Aged 72 years
87	In Memory of JACOB CAFFYN of Broadbridge who Departed this life 20 Day of November 1744 Aged 79 years Also in Memory of ANN wife of Jacob CAFFYN who Departed this life of October 1736 years
88	HS: In Memory of MARY wife of Richard CAFFYN who died June ye 26 1757 Aged 33 years (date given as 1756 under D220)

MONUMENTAL INSCRIPTIONS

No	Details
89	DHS:LH: To the Memory of WILLIAM AGATE of Shipley who died February ye 9th 1772 Aged 39 years RH: blank below: Also to the Memory of JANE daughter of William and Jane AGATE who died Feb ^r ye 11th 1771 Aged 4 years
90	HS: To the Memory of SUSANNA AGATE widow of John Agate of Warnham Yeoman who departed this life August ye 13th 1768 Aged 71 years "Finally, my children ... &c"
91	DHS:LH: In memory of ANN PANNETT wife of John Pannett who died April 6th 1810 Aged 64 years RH: In memory of JOHN PANNETT who died December 29th 1822 Aged 76 years
92	HS: Elaborate Urn, Cherub's head & festoons In memory of THOMAS AGATE late of Eastridge in the Parish of Cowfold He died the 25th of March 1794 Aged 90 years
93	Very small headstone: In memory of ELIZABETH Daughter of Nicholas and Mary HIDER who died July 7th 1747 Aged 5 years
94	HS: In memory of ANN ye wife of Edward AYLWARD who died September 10 1741 Aged 64 years Also in memory of EDWARD AYLWARD Senior who died Nov ^r ye 28 1744 Aged 77 years
95	HS: inscription not visible
	Dendy Headstones in the broad part of the Burial Ground opposite to the window to Matthew Caffyn
96	HS: THOMAS son of John & Sarah DENDY who died the 12th of January 1801 Aged 12 years Also MARY their Daughter who died an infant
97	HS: Cherubs head above ANN Daughter of John & Sarah DENDY Died the 4th of June 1804 Aged 24 years ELIZABETH their Daughter died the 12th of April 1805 Aged 19 years
98	HS:
99	HS:
100	Erected to the Memory of the Rev JOHN DENDY of Tower Hill who died April 30th 1814 in the 90th year of his age He was engaged about 40 years in the Christian Ministry and more than 17 years Pastor of this Church Also SARAH his wife who departed . . . (Inscription presumably part obliterated - for details see D571)

MONUMENTAL INSCRIPTIONS

No	Details
101	HS: Sacred to the memory of JOHN DENDY who was a Deacon of the Church and son of the late John Dendy of Tower Hill, Horsham who died January 24th 1830 in the 30th (?) year of his age Also MARY relict of the above wife of William EVERSHED who died April 26th 1843 in the 48th year of her age Also an infant daughter of John & Mary Dendy
102	HS: Sacred to the memory of REBECCA DENDY Daughter of the late Revd John Dendy (of Tower Hill, Horsham) who died September 25th 1838 Aged 24 years (34?)
103	HS: JOHN son of John and Elizabeth DENDY who died July 18th 1800 Aged 36 years SAMUEL their Son died in America October 9th 1798 Aged 32 years Also RICHARD and WILLIAM who died infants
104	HS: JOHN DENDY Died Feb 21st 1813 in his 77th year ELIZABETH wife of the above died Sept 22nd 1821 in her 85th year
105	HS: Sacred to the memory of ELIZABETH widow of Richard BOWLES of Brompton, Kent who died October 21st 1823 Aged 65 years
106	HS: Sacred to the memory of RICHARD DENDY who died the 16th of May 1841 Aged 43 years Also of HANNAH Relict of the above who died January 21st 1869 Aged 70 years
107	DHS:LH: blank RH: In Memory of Mrs Kitty DENDY the wife of Mr Walter Dendy who died the 4th of August 1799 Aged 26 years below middle: Also ANN Daughter of the above who died the 27th of March 1802 Aged 5 years Also MARY Daughter of the above . . . April 1802
108	HS: Sacred to the memory of HENRIETTA SADLER daughter of Thomas & Sarah Sadler who died the 3rd of March 1822 Aged 6 years & 3 months
109	HS: Sacred to the memory of SARAH daughter of Thomas & Sarah SADLER who died the 23rd of February 1835 Aged 26 years Also of AGNES SADLER sister of the above who died the 2nd of September 1843 Aged 25 years
110	HS: Sacred to the memory of The Revd THOMAS SADLER who died August 28th 1839 Aged 62 years 'He was Minister of this Church for nearly 40 years and filled the office of Pastor from the year 1814 until his death' Also SARAH wife of the above who died December 24th 1846 Aged 65 years

MONUMENTAL INSCRIPTIONS

No	Details
111	Low tomb railed - Latin cross in two steps- Inscription in the chamfered edge - all in Roman Capitals In Memory of JOHN DENDY SADLER who died the 10th day of August 1868 Aged 48 years Also of KITTY relict of John Dendy SADLER who died the 20th of May 1877 Aged 62 years 'Blessed are the merciful for they shall obtain mercy Blessed are the pure in heart for they shall see God Blessed are the peace makers for they shall be called the Children of God Rejoice'
112	High Tomb behind Stoveld Body of ANN Daughter of John & Ann GEERE died Oct ye 3rd 1723 Aged 1 year . . . lieth the Body of JOHN GEERE who died Nov .. 1783(?) Aged 57 years(?)
113	The following noted by N.Z. HS: In Memory of JOHN and ANN BROWNE children of Allen and Susanna Browne John died April the 16th 1785 Aged 9 months Ann died July the 14th 1787 Aged 16 months 'Tho infant years no pomp nor honours claim The vain parade of monumental fame To better praise the last great day shall bear The spotless innocent that slumbers here'
114	HS: . . . BROWNE Son of James & Susan (Sarah?) Browne who departed this life . . .
115	HS: In Memory of SARAH wife of James BROWNE of Shipley who departed this life October 1775 in the 58th year of her age
116	HS: In Memory of Mr JAMES BROWNE of Shipley who departed this life (January 27th 1777 in the 61st) year of his age (FS:SB)
117	HS: In Memory of MARY ANN BROWNE late of Ditchling born 4th Jan 1790 died 25th April 1869 Also LUCY BROWNE sister of the above 1818 till 1885 resident in Baltimore America born 25th July 1795 died 9th April 1885 'When the day of toil is done When the race of life is run Father Grant thy wearied one Rest for ever more'
118	Written in oval In Memory of ANNE A BROWNE (late of Shipley) who died December 18th 1874 in the 83rd year of her age
119	HS: do : In Memory of PETER AGATE BROWNE (late of Shipley) who died February 21st 1876 Aged 85 years
120	HS: do : In Memory of ALLEN BROWNE (late of Shipley) who died June 1st 1838 Aged 79 years In Memory of SUSANNA wife of Allen BROWNE who died June 28th 1830 Aged 73 years

MONUMENTAL INSCRIPTIONS

No	Details
121	Square HS: In Memory of THOMAS MARTIN who died January 8th 1836 Aged 80 years (also his wife GNS)
122	HS: In loving memory of LUCY eldest daughter of J & E MARTEN born June 30th 1878 died Aug 7th 1893 Also of ERNEST WALTER MARTEN who died 20th December 1923 Aged 42
123	HS: In memory of JANE daughter of John MARTEN (late of Rodmell) who died October 19th 1875 Aged 62 years
124	HS: In memory of FRENCH MARTEN who died at Shipley July 11th 1884 Aged 59 years
125	HS: ELIZABETH wife of Peter CAFFYN died the 7th of November 1811 in the 58th year of her age
126	HS: PETER CAFFYN died the 30th of August 1821 in the 73rd year of his age
127	HS: Sacred to the memory of JANE wife of John CAFFIN who departed this life 4th of December 1854 Aged 80 years
128	HS: Sacred to the memory of JOHN CAFFIN (late of Ifield) son of Matthew and Mary Caffin late of Worth who departed this life Sept 1st 1839 in the 67th year of his age
129	DHS:LH: In memory of MARY wife of John CAFFIN of Coombe Farm Dorking who died October 25th 1858 Aged 54 years RH: In memory of JOHN CAFFIN of Coombe Farm Dorking who died March 11th 1870 Aged 71 years Also of EMMA daughter of the above who died November 1st 1903 Aged 77 years
130	HS: LUCY the wife of Peter CAFFYN died March 7th 1846 Aged 82 years
131	HS: To the Memory of MATTHEW CAFFYN of Broadbridge who departed this life Sept ye 29th 1766 Aged 54 years Also to the Memory of SARAH wife of Matthew Caffyn who departed this life FebY ye 28th 1777 Aged 48 years 'Farewell dear children since it is God's will To take us hence his pleasure to fulfil Take this advice to comfort in distress Your God to serve he surely will you bless'
132	HS: (within a circle) Sacred to the memory of HANNAH daughter of Matthew and Sarah CAFFYN who died August 30th 1830 in the 65th year of her age
133	HS: To the Memory of ANN wife of Matthew CAFFYN who died Janry ye 14th 1776 Aged 20 years 'Indeed my years they were but few And vanished as the morning dew Then learn, O learn, from hence your Fate How small is all your blooming state With haste despatch the great affair To late it will be when lying here'

MONUMENTAL INSCRIPTIONS

No	Details
134	ES: In Memory of MATTHEW CAFFYN who died the 2nd of June 1801 Aged 49 years Also ELIZABETH his wife who died the 2nd of July 1824 Aged 69 years
135	HS: In Memory of HANNAH daughter of Matthew & Sarah CAFFYN of Broadbridge who departed this life Sept ye 26th 1757 Aged 9.. years
136	HS: In Memory of JAMES CAFFYN who departed this life April 21st 1778 Aged 67 years
137	HS: In Memory of MARY daughter of James & Mary CAFFYN who departed this life Nov ye 26th 1757 Aged 16 years
138	HS: To the memory of MATTHEW CAFFYN Senior of Woolborough who departed this life March 26th 1780 Aged 53 years 'Farewell my wife and children dear Death does not always warning give Therefore be careful how you live He neither spares the shepherd nor the flock But this their comfort is, Christ is the Rock He has the lambs in his arms, while here they are And when he comes his Saints his glory share'
139	ES: To the memory of SARAH wife of Matthew CAFFYN of Woolborough who departed this life April 22nd 1760 (1769?) Aged 70 (40?) years
140	HS: In Memory of JAMES son of Matthew & Sarah CAFFYN late of Woolborough He died the 8th of January 1789 Aged 19 years ' verse obliterated '
141	HS: In Memory of THOMAS son of Matthew & Mary CAFFYN who died September the 17 1803 Aged 28 years 'For here we have no continuing city but we seek one to come Heb 13.14'
142	HS: In Memory of DANIEL the son of Matthew & Mary CAFFYN who died the 11th of April 1811 Aged 37 years
143	HS: In Memory of ANN CAFFYN who died May 9th 1859 Aged 71 years Also of MARY sister of the above and wife of James POTTER who died Sept 29th 1825 Aged 35 years and two of their children who died infants Also of ELIZABETH wife of James DUFFIELD and daughter of James & Mary Potter who died Dec 13th 1869 Aged 50 years
144	ES: JOHN CAFFYN son of Matthew & Elizabeth Caffyn died Sept 18th 1807 Aged 23 years Also SUGARNA CAFFYN daughter of the above died June 28th 1808 Aged 15 years
145	HS: To the memory of SARAH daughter of Matthew & Sarah CAFFYN who departed this life May ye 28th 1760 Aged 5 weeks

MONUMENTAL INSCRIPTIONS

MONUMENTAL INSCRIPTIONS

No	Details
146	ES: To the memory of GILES son of Matthew & Sarah CAFFYN of Woolborough who departed this life August 12th 1758 A 12 weeks
147	HS: Sacred to the memory of MARY the wife of Matthew CAFFYN late of Woolborough in this County who departed this life the 12th of September 1825 in the 86th year of her age 'In her whose relics mark this sacred earth Shone all domestic and all social worth. Heaven to industrious virtue blessings lent And all was competence and all content. Did piteous Lazar's oft attend her door She gave. Farewell the parent of the poor. Youth, Age and Want, once cheered, now sighing swell 'Bless her loved name' and weep a long farewell.'
148	HS: In Memory of STEPHEN son of Matthew & Mary CAFFYN who died the 14th of Sept 1801 Aged 21 years 'Take ye heed, watch and pray For ye know not when the time is Mark 13.33'
149:	HS: In Memory of JACOB CAFFYN who departed this life Aug y ^o 3rd 1773 Aged 75 years Also in Memory of MARY wife of Jacob CAFFYN who departed this life 28 March 1756 Aged 49 years
150	DHS: In Memory of PETER CAFFYN He died the 18th of June 1784 Aged 77 years Also to the Memory of ANN his wife She died 17th Sept 1786 Aged 84 years
152	HS: In Memory of RICHARD CAFFYN died 1783 Aged 69 years (for 152 see 136 - duplicated by A Ridley Bax)
153	DHS: Oval:LH: In Memory of JOHN WOOD of Warnham (Yeoman) who died the 12th of September 1841 Aged 61 years RH: In Memory of SARAH WOOD wife of John Wood of Warnham (Yeoman) who died the 15th of December 1873 Aged 85 years (Ridley Bax marks this entry as 'Noted by H.L.')
154	DHS: Oval: In Memory of JOHN AGATE WOOD son of John & Sarah Wood (of Warnham) who died May 15th 1818 Aged 1 year & 6 mos
155	- In Memory of ROBERT WOOD (of Dorking) son of John & Sarah Wood of Warnham who died Sept 9th 1847 Aged 25 years
156	- In Memory of MARY ANN only daughter of John & Sarah WOOD of Warnham who died the 7th of March 1875 Aged 57 years
157	HS: Oval:LH: In Memory of JOHN WOOD Late of Park in the Parish of Twineham who died Nov 23rd 1838 Aged 83 years RH: In Memory of MARY wife of John WOOD who died Dec 8th 1829 Aged 77 years
158	- In Memory of ANN daughter of John & Mary WOOD who died May 24th 1879 Aged 88 years
159	HS: Oval: In Memory of CATHERINE daughter of John & Mary WOOD who died March 5th 1868 Aged 72 years

No	Details
160	HS:Oval:LH: In Memory of JOHN WOOD of Cowfold (formerly of Wapses in the Parish of Twineham) who died the 25th July 1820 in the 75th year of his age RH: In Memory of ELIZABETH wife of John WOOD who died the 26th of December 1835 in the 84th year of her Age
161	FS: In Memory of JAMES WOOD the son of John & Elizabeth Wood who died the 16th of September 1825 Aged 48 years
162	HS:Oval: In Memory of THOMAS WOOD the son of John and Sarah Wood of Warnham who died the 14th of July 1821 in the 15th Year of his Age
163	Flat Stone:Railed: HENRY WOOD died the 17th of Sept 1826 in the 44th Year of his Age Also of ELIZABETH wife of the above died the 20th of Jan'y 1856 1886 Aged 66 years Also of JANE WOOD neice of the above who died the 25th of Dec 1846 Aged 24 years
164	HS:Oval: In Memory of MARY WOOD Daughter of John and Elizabeth Wood who died the 2nd of March 1875 Aged 86 years
165	HS:Oval: In Memory of REBECCA WOOD Daughter of John and Elizabeth Wood who died the 7th of April 1827 Aged 28 years
166	HS:Oval: In loving Memory of JAMES WOOD who died September 5th 1887 Aged 67 years Also of SARAH wife of the above who died September 9th 1901 Aged 85 years
167	1st flat Tombstone on the l. side: To the memory of MICHAEL AGATE who Departed this life the 8th of May 1809 Aged 46 years Also HANNAH wife of the above who Departed this life the 10th of March 1824 Aged 62 years
168	Flat Tombstone: To the Memory of JOHN AGATE (of Warnham, Yeoman) who died the 11th of February 1803 in the 81st Year of His Age Also ELIZABETH wife of the above who died the 1st of May 1791 Aged 68 Years
169	HS: Floral basket at top: In Memory of ANN Daughter of Thomas and Elizabeth AGATE She died the 26th of July 1793 Aged 7 Years 'What'eer Gods Providence denies We calmly should resign For He is Just, and Good, and Wise, And all his ways divine'
170	HS:Oval:LH: In Memory of THOMAS AGATE of Horsham formerly of Old House in Warnham Who died January 13th 1820 Aged 63 Years RH: In Memory of ELIZABETH the wife of Thomas AGATE Who died November 27th 1844 Aged 84 Years
171	HS: In Memory of THOMAS Son of Thos and Elizth Agate who died Dec ^r 3rd 1815 Aged 34 Years

MONUMENTAL INSCRIPTIONS

No	Details
172	Flat Tombstone: To the Memory of WILLIAM AGATE who Departed this Life the 11th of July 1827 In the 67th Year of his Age Also REBECCA Wife of the Above Departed this life the 21st of June 1816 In the 60th year of her Age Also EDWARD their Son who died an Infant
173	HS: ANN AGATE Died December 22nd 1871 Aged 82 Years 'Beloved by all who knew her'
174	Flat Tombstone: To the Memory of JOHN AGATE (of Warnham, Yeoman) who Died the 18th of November 1827 In the 73rd Year of His Age Also ANN AGATE wife of the above who died the 18th of March 1842 In the 80th Year of Her Age
175	Second Row:HS: In Loving Memory of Harriet widow of the late Henry AGATE who died August 31st 1887 Aged 52 Years
176	HS: In Memory of ELIZABETH the beloved wife of James AGATE of Horsham who died the 19th of October 1854 Aged 62 Years
177	HS: In Memory of JAMES AGATE Who died the 6th of September 1866 Aged 74 years
178	Tablet on wall at end of Church yard In Memory of HENRY AGATE who died at Basses, Pyrenees France August 1st 1857 in the 39th Year of his Age
179	- In Memory of HENRIETTA wife of Henry AGATE who died Sep 7th 1849 In the 24th Year of Her Age
180	HS: Sacred to the Memory of ANN AGATE of Dorking Daughter of Will ^m & Sarah Isard of Eastgrinsted Born March 13th 1788 Died Sep ^r 9th 1860 'Her end was Peace'
181	HS: In Memory of MICHAEL AGATE Son of Michael & Hannah Agate of Sullington who died December 8th 1857 in the 73rd Year of his age
182	HS: In Memory of SUSANNAH Daughter of Michael and Hannah AGATE of Sullington who died Janry 23rd 1871 Aged 72 years Also of DAVID, the Son of Michael & Hannah AGATE who died on the 10th of March 1876 Aged 86 Years
183	Third: In Memory of ELIZABETH daughter of William & Ann AGATE of Shipley who dep ^{td} this life July 25 1765 Aged 25 years
184	4th plot left hand side: HS: Sacred to the Memory of STEPHEN POTTER who Departed this Life the 16th of September 1820 Aged 45 Years Also HENRY son of Stephen and Sarah POTTER died Dec ^r 14th 1833 Aged 18 years
185	HS: In Memory of SARAH, wife of Stephen POTTER who died June 14th 1867 Aged 83 Years Also of ANN Daughter of the above who passed away Feb 21st 1901 In the 84th year of her Age Interred in the Sidmouth Cemetary

MONUMENTAL INSCRIPTIONS

No	Details
186	HS: In Memory of JOSEPH POTTER who died the 19th of August 1834 Aged 69 Years Also JANE His wife who died the 31st of January 1837 Aged 70 Years
187	HS: In Loving Memory of JOSEPH POTTER who died the 2nd of Dec ^{br} 1880 Aged 81 Years
188	HS: In Memory of STEPHEN POTTER who died October 14th 1883 In his 89th Year Also of SARAH wife of the above who died October 16th 18.. Aged 79 Years
189	HS: In Loving Memory of CATHERINE POTTER of Worthing who died April 8th 1886 Aged 69 Years 'Thy will be done'
190	HS: In Loving Memory of WILLIAM POTTER of South Lawn Worthing who died July 20th 1896 In his 84th Year 'God calls our loved ones but we loose Not wholly what he hath given They live on earth in thought and deed As truly as in His heaven'
191	HS:Oval: REBECCA POTTER Died February 10th 1852 Aged 68 Years
192	HS: 2 ovals:LH: ROWLAND POTTER Died January 19th 1851 Aged 40 Years RH: FRANCES wife of Rowland POTTER Died April 4th 1879 Aged 75 Years
193	HS: 2 ovals:LH: BENJAMIN POTTER of Warnham Died February 10th 1847 Aged 74 Years RH: MARY wife of Benj ⁿ Potter Died October 26th 1850 Aged 76 Years
194	HS: 2 ovals:LH: In Memory of BENJAMIN POTTER Late of Warnham Mill who died February 9th 1875 Aged 66 Years 'The memory of the just is blessed' RH: In Memory of EMILY wife of Benjamin POTTER who died November 2nd 1845 Aged 32 Years Across the same stone under the above names Also in Memory of EMILY widow of Benjamin POTTER who died December 13th 1886 Aged 75 Years
195	HS: 2 ovals:LH: JOHN POTTER Died April 28th 1847 In the 35th Year of his Age RH: ELIZABETH widow of Edwin KENSETT formerly wife of John Potter Died June 15th 1885 Aged Years 'A heart at leisu ^r e from itslf to sooth and sympathize' Across and under both the forego ^{ing} Also an infant daughter of the above died May 12th 1847 Aged 4 months
196	In Loving Memory of EDWIN son of Benjamin POTTER who died October 15th 1879 Aged 37 Years 'Not lost to memory not lost to love But gone to his heavenly home above'

MONUMENTAL INSCRIPTIONS

No	Details
197	Plot 3:HS: In Memory of MARY, wife of Peter POTTER who died September 29th 1846 Aged 62 Years
198	DHS:LH: In Memory of PETER POTTER who died 19th of April 1830 Aged 49 Years RH: In Memory of JANE wife of Peter POTTER who died 18th of September 1808 Aged 23 Years Also JANE Daughter of Peter and Jane POTTER Died 11th of January 1809 Aged 3 months
199	HS: In Memory of BENJAMIN POTTER who died the 6th of December 1798 Aged 62 Years Also in Memory of ELIZABETH his wife who died the 3rd of October 1821 Aged 79 Years
200	Small HS: In Memory of JOSEPH son of Joseph and Hannah POTTER who departed this life Jan ^y 12 1756
201	HS: In Memory of JOSEPH POTTER who departed this life Sepbr ye 9th 1777 Aged 78 Years Also In Memory of JOHN son of Benjamin & Elizabeth POTTER who departed this Life June 19th 1778 Aged 11 Years
202	HS: In Memory of HANNAH the wife of Joseph POTTER who departed this Life Jan ^y 6 1756 Aged (55) Years (worn)
203	HS: In Memory of SARAH, wife of Stephen POTTER who departed this life the 14th of March 1853 Aged 86 Years In Memory of STEPHEN POTTER who departed this Life the 1st of March 1840 Aged 73 Years
204	Third Plot: DHS next to Joseph Potter (opposite) In Memory of SUSAN PANNETT Daughter of Will ^m & Susan Pannett who departed this life April 20th 1826 Aged 48 Years
205	In Memory of FRANCES wife of John STEELE and Daughter of Will ^m & Susan Pannett who departed this life March 23rd 1826 Aged 33 Years (DHS with 204)
206	DHS: In Memory of WILLIAM PANNETT died the 2nd of May 1799 Aged 57 Years In Memory of SUSAN the wife of William PANNETT died the 18th of Sept 1822 Aged 76 Years
207	In Memory of SUSANNA ROWLAND who died the 24th of January 1837 Aged 67 years
208	In Memory of DANIEL ROWLAND who died September 20th 1839 Aged 68 Years Also FRANCES, his wife who died August 13th 1842 Aged 67 Years
209	In Memory of JANE KENSSETT Daughter of William and Susanna Kensett Died Aug 24th 1856 Aged 18 Years
210	In Memory of SUSANNA KENSSETT Daughter of William & Susanna Kensett Died June 18th 1861 Aged 21 Years

MONUMENTAL INSCRIPTIONS

No	Details
211	In Loving Memory of ROBERT youngest son of Robert & Matilda ROWLAND who died at Hastings Nov 26th 1897 Aged 30 years Also their youngest daughter KATHLEEN wife of Leon ELLIS died at Chertsey May 26th 1901 Aged 35 years
212	In affectionate Remembrance of ADA the Eldest daughter of Robert & Matilda ROWLAND and wife of James Richard THORNTON who died October 19th 1885 Aged 25 years
213	ROBERT ROWLAND died February 21st 1875 Aged 78 years
214	MARIA wife of Robert ROWLAND died July 7th 1866 Aged 69 years
215	DANIEL son of Robert ROWLAND died June 15th 1855 in the 15th year of his age
216	ROBERT ROWLAND died July 2nd 1867 Aged 33 years Also MATILDA ROWLAND widow of the above died October 29th 1892 Aged 59 years
217	DANIEL son of Robert & Matilda ROWLAND died June 25th 1870 Aged 12 years
218	JANET daughter of Robert & Matilda ROWLAND died July 7th 1879 Aged 15 years
219	In Loving Memory of ANN wife of William KENSSETT entered into rest April 26th 1904 Aged 72 years (Also of 'A light is from our household gone William Kensett A voice we loved is still(d) died 6.1.1906 A place is vacant at our hearth aged 62 GNS) Which never can be filled'
220	Beginning near the Church on the same side In Loving Memory of SARAH ROWLAND of Ditchling who died June 25th 1897 Aged 89 years And of MARY ROWLAND sister of the above also of Ditchling who died April 24th 1901 Aged 96 years 'Beloved by all who knew her'
221	In Memory of JANE ROWLAND who died March 19th 1849 Aged 55 years
222	JOHN son of Abraham & Jane ROWLAND died January 25th 1807 (?) Aged 14 years
223	In Memory of ABRAHAM ROWLAND who died the 29th of January 1705 (1795?) Aged 35 years Also JANE wife of the above died October 6th 1842 Aged 87 years
224	In Memory of STEPHEN ROWLAND who died the 24th of Jan ^y 1794
225	To the memory of HANNAH, Daughter of Stephen and Mary ROWLAND who died the 16th of March 1795 Aged 16 years
226	HANNAH ROWLAND died Novr 22nd 1816 Aged 75 years SAMUEL ROWLAND died Jan ^y 29th 1817 Aged 56 years (50?)

At this point Ridley Bax ceased noting the Monumental Inscriptions in full. Instead he listed all the stones in roughly topographical order giving names and dates only. In doing so a large number of stones were listed for which he had already noted the inscriptions in full

Though this has been helpful in identifying the location of some of the graves, the full transcription of this part of the manuscript did not appear warranted

The remainder of the Monumental Inscriptions which follow are a compilation, partly from the Ridley Bax list, but mainly from Gordon Slyfield's Index to his 1955 Plan of the Burial Grounds

MONUMENTAL INSCRIPTIONS

No	Details
227	William LAMBERT of Cranleigh died 24th August 1898 Aged 61
228	FS KC (possibly PC from G126 nearby)
229	Reuben BAKER died 27 October 1826 Aged 99
230	Jane the wife of Reuben BAKER died ... 1795 Aged 57
231	Martha wife of Edward PETERS died ... 1825 Aged 62
232	Susanna JUPP died 6 November 1887 Aged 70 Mary JUPP died 2 April 1890 Aged 67
233	James JUPP died 8 May 1879 Aged 73
234	James JUPP died 24th April 1850 Aged 75 Also Ann wife of the above died 15th Feb 1839 Aged 53 Also Richard son of the above died ... 1832 Aged 18
235	an unmarked space between 234 and 236
236	William JUPP died 18th October 1851 Aged 48 Also Mary Ann Hadley his wife died 10th March 1854 Aged 42
237	Henry JUPP son of James & Ann died 19th Oct 1855 Aged 34
238	Ann JUPP do died 24th Feb 1869 Aged 61
239	John JUPP do died 27th Apr 1869 Aged 57
240	Arthur WELLER died ... 1888
241	Thomas IRELAND died 14th September 1894 Aged 24 Also his wife Mary died 21 January 1926 Aged 56
242	Richard Mercer ROWLAND died 7th Nov 1847 Aged 24
243	John RICKARD died 18th July 1852 Aged 47 Also his wife Phoebe who died 28 May 1858 Aged 47
244	William COX died 21st May 1847 Aged 56 Also his wife Ann died 11th April 1844 Aged 53 Also Abraham Rowland COX their son who died 9th April 1843 Aged 20
245	John son of William & Ann COX died 8th June 1829 Aged 7 Anna daughter of do died 27th Oct 1829 Aged 6
246	Susanna, Emily & Charity EVERSFIELD (sic) Three Children of J & A EVERSHELD 1797/8/9 (noted as 'under the path - no stone' by RB)
247	Bernard Thomas BAKER died 15th March 1922 Aged 50) Note 1 Annie Elizabeth BAKER died 31st December 1926 Aged 55) p 76
248	William Rowland COX (see D568 - died 26 May 1819)
249	John OLDER died ... 1780
250	Thomas son of Thomas & Ann SWAIN died .. March 1782 Aged 11
251	John GAVEN died ... 1780
252	Elizabeth ELPHICK died ... 1789
253	John ELPHICK died ... 1796

MONUMENTAL INSCRIPTIONS

No	Details
254	Frances Stanford BAKER daughter of James & Rebecca of Ashington died 5th May 1826 Aged 10
255	Mary COOPER wife of Christopher of Chichester died 30th November 1880 Aged 79
256	Henry Edgar BURGESS son of SC & MA Burgess born at Hastings 3 Nov 1858 died at Crawley 9 Feb 1875 Also Mabel Annie BURGESS an infant
257	Caroline Susannah CURLING died 18 May 1904 Aged 87 Also Fanny Philpot DYER died 9 Jan 1906 Aged 61
258	Daniel UNDERHILL died ... 1887 (RB records him as MITCHELL) His wife Mary Ann died 10 Aug 1882 Their daughter Henrietta 1813-1901
259	Grandson of H. NASH (RB notes 'no stone')
260	Mrs S. MUGGERIDGE do
261	The ANGUS Memorial - see Note 2 p 76
262	Elizabeth SHARP daughter of William & Mary late of Twineham died 26th March 1862 Aged 33
263	John AGATE son of Thomas & Elizabeth of Warnham died 11th March 1854 Aged 70
264	William ANSELL died 2nd December 1819 Aged 35 (53? see D572)
265	Mary the wife of William ANSELL died ... 1807
266	sHS: Elizabeth ANSELL died ... 1804
267	Ann ANSELL died ... May 1825
268	Mary wife of Thomas SPRINKS died 13 March 1794 Aged 47
269	DHS: Richard MCASE died 27 March 1859 Aged 70 Also Sarah his wife died 4 January 1861 Aged 74
270	DHS: Richard BOURNE Elizabeth BOURNE 1811 (?)
271	sHS: Richard BOURNE 1819 (?)
272	sHS: Thomas son of Thomas & Ann SPRINKS Mar 1801
273	DHS: Thomas infant son of John & Sarah BRISTOW John died 18 May 1797 Sarah died 1 July 1797 Sarah was the daughter of Thomas & Sarah Sprinks
274	Stephen MUGGERIDGE late of Alice Land Farm, Nuthurst who died 11th June 1877 Aged 73 Also Elizabeth his wife who died 15th May 1890 Aged 84
275	William NASH died 14th October 1896 Mary his wife 1902
276	Isobel wife of Humphrey NASH died 5th October 1901 Aged 65 Humphrey NASH died 1st November 1902 Aged 71 buried at sea on the way to Australia

MONUMENTAL INSCRIPTIONS

No	Details
277	Ales wife of William WASHER died 28 October 1777 Aged 73
278	James BAKER died 21st March 1892 Aged 52 (or 62 ?) Also his wife Sarah died 29th August 1893 Aged 56
279	Louisa CRISS (no stone)
280	Philadelphia CHAPLIN widow of Robert of Maidstone died at Worthing 21st September 1874 Aged 61
281	Robert Allwork CHAPLIN son of Robert & Philadelphia who died . . . 1875
282	James Edward BURGESS born at Hastings 5th Jan 1857 died at Crawley 26th July 1883 Also Mary Ann BURGESS his mother who died at Crawley 1st March 1906 Aged 71 Also Samuel Collier BURGESS of Crawley born at Hastings 28th July 1827 died at Crawley 24th May 1908 Also Lucy Kate BURGESS born at Hastings 28th July 1859 died at Crawley 29th August 1901 Also Emily Mary BURGESS of Crawley born 25th October 1862 died 14th May 1909
283	Mary ISARD of Dorking daughter of William & Sarah Isard of East Grinstead died 28th November 1868 Aged 83
284	Samuel DRAWBRIDGE of Dorking died 6th April 1853 Aged 66
285	Samuel CRISS
286	Robert ASHDOWNE (no stone)
287	Jane ASHDOWNE do
288	Jane Ann ASHDOWNE do
289	Peter MILLS died 8th February 1832 Aged 24 Also Edward MILLS his father (no stone)
290	Jane COLGATE wife of Charles died 10th August 1878 Aged 81 Charles COLGATE born 25th April 1784 died 1st July 1863 was buried at Eastbourne as also their children Jane 1822 Aged 2 Ellen 1834 Aged 7 Charles 1837 Aged 13 Jane Ann 1845 Aged 22
291	Helen Jane JEFFERY wife of Joseph Wakeford COLLING of Brighton died 8th May 1881 Aged 26
292	Kate JEFFERY 1894
293	Mary Ann wife of Sidney PRICE died 4th February 1895 Aged 74 Also Sidney PRICE died 7th August 1898 Aged 77 Also Margaret second wife of the above died 3rd January 1915 Aged 76
294	Joseph NASH died 5th May 1859 in his 73rd year (inscription evidently worn and possibly the transcription may be wrong) Sarah wife of the above and daughter of John WARD late of Newdigate she died 29th October 1839 Aged 49 Also Edward NASH son of Joseph & Sarah who died 10th April 1846 Aged 23 (in his 23rd year ?)

MONUMENTAL INSCRIPTIONS

No	Details
295	Thomas WOOD (inscription worn)
296	Joseph SPRINKS son of Thomas & Elizabeth died ... 1824 Also James ... 1813 (worn) Aged 5
297	Elizabeth SPRINKS wife of Thomas died 7 May 1835 Aged 56
298	Thomas SPRINKS died . . . 1825 Aged 70
299	Also his wife Mary died . . . 1795 Aged 41
300	John SOUTHON died 1802 Aged 79 Also his wife Mary died 1805
301	Mary SPRINKS died 1802 (? worn)
302	Richard HOLLAND of Westons Itchingfield died 29 April 1856 Aged 68
303	Elizabeth daughter of Richard & Elizabeth HOLLAND (worn) John son of do . . . 1813 (? worn)
304	Elizabeth HOLLAND wife of Richard Sr (? worn)
305	Ann BUCKMAN daughter of Edward died . . . 1784 Aged 20
306	Edward BUCKMAN Also his wife Joanna (late wife of John STEELE) who died 20th July 1807 Aged 77
307	Mary Ann WALBEY 2nd daughter of Henry & Mary Ann Walbov of Wyddich Bury, Buntingford, Herts died 31 July 1915 Aged 81 Also Susan WALBEY died 2 June 1919 Aged 85
308	Mary BRISTOW wife of Thomas and daughter of Michael & Hannah AGATE of Sullington died 21 July 1826 Aged 25
309	Rebecca AGATE daughter of Michael & Hannah Agate of Sullington died 21 March 1853 Aged 60
310	Walter MEGINNIS son of John & Catherine died 23 June 1845 Aged 22
311	Catherine MEGINNIS wife of John died 10 May 1837 Aged 48 Also John MEGINNIS died 26 February 1864 Aged 73.
312	Two infants - MEGINNIS
313	Railed Tomb: William MEGINNIS MRCVS of Brighton died 20 August 1866 Aged 47 Also his wife Frances Selinda died 1 June 1873 Aged 48
314	Charles NASH
315	Edward MASH died 2 April 1852 Aged 63 Also his wife Ann died 30 June 1858 Aged 72
316	Matthew Potter PRICE died 9 December 1878 Aged 81
317	Harriet & Thomas BURWASH . . . 1873 Aged 67 (worn)
318	Ruth QUINTON widow of Daniel Master in the RN and daughter of John JEFFERY of Rock House, Sussex died 10 July 1866 Aged 71

MONUMENTAL INSCRIPTIONS

No	Details
319	Elizabeth JEFFERY accidentally drowned at East Wittering 27 July 1863 Aged 26 Also Louisa Caroline JEFFERY wife of Thomas Makinson died 6 May 1892 Aged 54
320	Alfred JEFFERY died 12 October 1880 Aged 73 Also his wife Jane died 18 July 1921 Aged 98
321	Arthur JEFFERY eldest son of Alfred & Jane died 9 August 1931 Aged 78
322	William Tidy KNIGHT died 11 March 1888 Aged 70 Sarah wife of the above died 13 November 1890 Aged 75 Sarah eldest daughter of the above died 10 March 1864 Aged 17
323	Thomas STEER died 26 July 1751 Aged 64 Susanna his wife died . . 1766 Aged 74
324	Flat Stone: inscription worn
325	John KNIGHT of Crawley died 24 May 1873 Aged 79
326	Sarah wife of the above died 1 November 1857 Aged 62
327	James Willett KNIGHT son of John & Mary of Nuthurst died 29 September 1838 Aged 40
328	Lucy KILNER died 12 October 1852 Aged 57
329	John, Stephen & Ann, children of Stephen & Mary BOURNE died 1827/8 Aged 4 to 11
330	sHS: Thomas CAFFYN junior died 14 April 1780 Aged 49
331	Jacob CAFFYN died 8 May 1801 Aged 69 Also his wife Elizabeth died . . . 1813 Aged 83
332	John CAFFYN . . . (worn - 1734 to 1805 ?) Also his wife Mary (do 1740 to 1803 ?)
333	John NASH died 12 February 1820 Aged 72
334	Sarah wife of the above died 20 September 1836 Aged 85
335	Hugh NASH died 11 December 1849 (in his) 78 (th year ?)
336	Mary wife of the above died 24 July 1858 Aged 81
337	sHS: James NASH son of John & Sarah .. 1782 Aged 21 (the above from GNS - age was 1 not 21 ?)
338	sHS: Elizabeth NASH daughter of the above . . 1778
339	sHS: John Ward NASH son of Joseph & Sarah died 28 April 1814 Aged 2
340	FS: SJC (S.J. Chriss ?)
341	FS: BD 20 . . 1875
342	FS: DA 16 . . 1876 (see G182)
343	William QUATE 26.12.1796 Aged 67

MONUMENTAL INSCRIPTIONS

No	Details
344	John COMBER died 1 October 1803 Aged 84 Also his wife Mary died 10 April 1796 Aged 75
345	Thomas COMBER died . . . 1798 Also his wife Mary 1795 (worn)
346	Isaac MOSE . . . 1830 Also his wife Ann - (worn)
347	Harriet BOWEN wife of Stames (?) and daughter of Isaac 1831
348	Matthew STEELE son of John & Jane died 1 Oct 1853 Aged 22
349	John STEELE died 29 January 1832 Aged 37
350	Jane STEELE wife of John died 22 December 1870 Aged 76
351	William STEELE died 12 April 1859 Aged 30
352	Emily STEELE wife of William died 30 Nov 1899 Aged 68
353	DHS: one side only: Sarah Ann STEELE died 4 Jan 1871 Aged 43 Also her husband John died 8 June 1910 Aged 84
354	Maria STEELE wife of Joseph of Southlawn, Woking died 10 December 1891 Aged 72
355	Joseph STEELE died 19 January 1864 Aged 43
356	James Edwards died 17 October 1880 Aged 64 Also his wife Mary died 3 June 1888 (or 1883?) Aged 58
357	Allen ETHERIDGE (no stone)
358	DHS: John AGATE died 4 November 1829 Aged 62 Also Ann his wife who died 4 August 1847 Aged 79 Also John their son who died 19 June 1796 Aged 6 Sarah died 20 May 1802 Aged 5 William . . . 1810 . . . 10
359	Richard COMBER died . . 1811 Aged 91
360	Ann COMBER died . . 1867 'Wearisome nights were appointed unto me'
361	John COMBER died 24 March 1867 Aged 79 and Mary Ann COMBER died 28 March 1871 Aged 77
362	Hannah Dancy daughter of Joseph & Phoebe died 1821 Aged 16
363	The wife of Richard BOURNE (no stone)
364	Child of Waller JUPP (no stone)
365	Harriett MANVELL died 29 October 1937 Aged 85
366	A MITCHELL's child
367	PERRY
368	Joseph JUPP
369	BOURNE family members
370	Mary EDWARDS (no stone)

MONUMENTAL INSCRIPTIONS

No	Details
371	Henry DURRANT
372	Alfred EDWARD
373	Esther OAKENFIELD
374	Ann HEMPSHALL (or possibly Kempshall)
375	James Sadler
376	John Lloyd SADLER
377	Sophia SADLER
378	Thomas WRIGHT
379	George BOXALL and wife Ann
380	Phebe TARES (or possibly THARES)
381	George LAWSON
382	. . WOOD
383	Mrs BONIFACE
384	John BUCKMAN Junior
385	Mrs KNIGHT
386	Betsy VOICE
387	Mrs VOICE
388	John BUCKMAN, wife & daughter
389	Richard & Mary KEMSHALL
390	Mrs BISHOP
391	Henry & Jane KEMSHALL
392	Mary MANN
393	John MANN
394	Mrs LUCAS
395	John STEPNEY
396	Child of Mrs LUCAS
397	Emily PREWETT died 10 July 1933 Aged 83
398	Frederick William PREWETT died 26 March 1935 and wife Bessie Agnes died 16 Feb 1952 (the above appear to have been buried in Nash graves)
399	James Brent PRICE died 14 May 1917 Aged 91 and son David Matthew George PRICE died 21 Aug 1927 Aged 70
400	Eliza wife of Rev J J MARTEN Minister here 1891 - 1912 She died 12 July 1929 Aged 79 Also her daughter Alice Eliza 22 May 1883 to 27 Jan 1933
401	John SHOUBRIDGE died 7 May 1796 Aged 71 Also his wife Ann died . 1808 Aged 71

MONUMENTAL INSCRIPTIONS

No	Details
402	Thomas TURNER died 31 August 1754 Aged 61
403	John ...ERY
404	Sarah wife of Elles GEERE
405	Ellis GEERE died 27 August 1766 Aged 75 and wife Mary died 28 March 1762 Aged 66
406	Thomas POTTER died 1770 Aged 38 William POTTER died 1792 Aged 23
407	Thomas CAFFYN died 17 June 1777 Aged 72 (G79)
408	Elizabeth widow of the above died 25 Sept 1795 Aged 83 (G78)
409	FS: EK
410	High Tomb: (inscription worn away)
411	Oval Tablet on the outside wall of the Meeting House: Sacred to the Memory of Mrs Ann BOURNE widow who died Feb'y 21 1824 Aged 86 years
412	HS: at the North wall of the entrance to the Meeting House where it was repositioned some years ago. It does not appear to be the original HS In Memory of Mr Nicholas Hayler who died April y ^e 22nd 1734 He left this Burying Place & House & orchard adjoining to y ^e People Assembling in this Place
413	Elizabeth wife of Henry PENFOLD
414	Charles HARGOOD d 1773 Ae 76 also Charles 1743-1751? (worn)
415	John TAYLOR died 20 January 1768 Aged 45
416	William HARRISON . . . (worn) Mary HARRISON 3 January 1795 Aged 70
417	Nathaniel son of James & Sarah BROWNE died 1767 Aged 19
418	ES: In Memory of Elizabeth BROWNE Daughter of James & Sarah BROWNE of Shipley who departed this life February 9th 1766 in the 19th year of her age FS: EB
419	Harriet daughter of Henry & Sarah HUMPHREY . . . Aged 19?
420	ES: To the Memory of Sarah wife of Henry HUMPHREY who departed this life the . . April 1819 Aged (5)6 years
421	Sarah wife of William CAFFYN died . . April 1765 Aged 40
422	Elizabeth daughter of Henry & Sarah HUMPHREY died January 1796 Aged 1 year
423	Ann daughter of John & Ann COOPER died 16 July 1760 Aged 20
424	John COOPER died 19 December 1769 Aged 61 Ann late wife of John COOPER & Thomas BILLINGHURST died . . 1776 Aged 61

MONUMENTAL INSCRIPTIONS

No	Details
425	John STOFFELL died 31 July 1764 Aged 61 Ann his wife . . . 1769 Aged 68
426	Charles COOPER died 6 April 1803 Aged 60 Mary his wife died 4 Nov 1808 Aged 61
427	Susannah wife of Samuel LEANEY died 22 May 1798 Aged 77
428	Samuel LEANEY died 6 January 1762 Aged 63
429	George MUTTON died . . June 1777 Aged 87
430	Mary wife of Richard MUTTON died . . . Aged 73 Also Richard MUTTON 1765 Aged 82
431	HS: Female figure weeping at a raised urn In Memory of Sarah wife of John IRELAND Snr who died the 20th July 17(5)7 aged (4)3 years (worn) Also William IRELAND son of the above who died the 19th of April 1789 aged 47 years '(but followers) of them who through (faith and patience inherit the) promises' Heb VI (12) (worn)
432	HS: broken off when seen by GNS but the extant Foot Stone indicates: Nanny IRELAND died 1815 Elizabeth IRELAND died 1857 Mary IRELAND died 1858 { Catherine IRELAND died 1857 d John & Mary
433	John IRELAND died 7 July 1823 Aged 84 Ann his wife died 1 May 1802 Aged 53 Also Sarah, John, Phoebe & Lucy their children who died young
434	DHS: To the Memory of Jo ⁿ PRIDGET who departed this life Decbr y ^e 3rd 1770 Aged 70 years LH: Also to the Memory of Eliz th wife of Jo ⁿ PRIDGET who departed this life March y ^e 24th 1793 Aged 8(3) years RH:
435	HS: In Memory of Mary wife of John STURT who died the 7th of March 1769 aged 26 years
436	sHS: In Memory of John STURT who died 12th March 1795 Aged 62 years
437	DHS: First part blank James PARKHURST 7 Dec 1828 Also Charles do . . . 1835
438	sHS: Mary wife of Thomas PARKHURST . . . 1812
439	FS: William PARKHURST . . . 1818
440	Children of Thomas and Sarah SOUTHON of Slinfold Thomas died 29 Oct 1762 Aged 38 Samuel died 7 Feb 1766 Aged 34 Lucy died 10 Sept 1757 Aged 28 Rachael died 17 Mar 1757 Aged 20
441	Sarah wife of Thomas SOUTHON died 26 Jan 1761 Aged 70
442	Thomas SOUTHON died 12 May 1773 Aged 82

MONUMENTAL INSCRIPTIONS

No	Details
443	Ann COX wife of Thomas and daughter of Abraham & Ann SOUTHON died 1 June 1817 Aged 64
444	Abraham SOUTHON of Slinfold (inscriptions evidently much worn - see D303 & D 459 for dates)
445	Ann SOUTHON
446	Sarah - not listed by GNS - RB gives 1762 - possibly the daughter of Abraham SOUTHON - D261 buried 1767
447	Richard SOUTHON 1755 (RB only)
448	Ann wife of William AGATE of Shipley died 29 Jan 1767 Aged 61 Also William AGATE died . . 1782 Aged 74
449	Mary ELLIS wife (1) of William AGATE and (2) John ELLIS died . . (1804)
450	William AGATE junior . . . (1772)
451	James POTTER . . (1808) .Aged 70 Also Ann the wife of James POTTER . . (1804) . .
452	. . . and James POTTER 1772
453	Elizabeth wife of John SCUTT died 29 Nov 1830 Aged 53
454	HS: Inscription illegible - possibly of the Dendy family
455	Elizabeth daughter of John & Elizabeth COLGATE . . 1761
456	Thomas SPENCER died 27 March 1771 Aged 92 Also Sarah his wife 1774 Aged 72
457	John TAYLER died . . May 1755 Aged 56(?) Also Mary his wife 1755 Aged . .
458	John son of (William &) Mary KENSETT died 25 April 1803 Aged 1 year
459	Ann daughter of Richard BOURN(E) died 20 March 1823 Aged 24
460	Richard BOURNE died 16 May 1833 Aged 62
461	Samuel COOPER died 17 March 1754 Aged 58
462	Sarah widow of Samuel COOPER & wife of Joseph POTTER died . . 1775 Aged 69
463	John STRINGER died 28 January 1829 Aged 77 Elizabeth his wife died (29 April) 1815 Aged 48
464	FS: EE 1822 RE 1821 (see D581 & D589)
465	FS: MI 1864
466	FS: JM 1835 (footstone to G70)
467	Annie THOMPSON
468	William & Caroline THOMPSON
469	Mrs HARRISON
470	Jane NEWMAN

MONUMENTAL INSCRIPTIONS

No	Details
471	sHS: DITTON or DILLON 1737 much worn
472	Mary Petar BOURN 1749 and children of Hannah BOURN
473	James BOURN 1764
474	HS: James BOURN died 26th Feb 1789 Aged 1(5?) years 3 months
475	sHS: Mary NASH died 1782
476	DHS: William and Mary TAYLOR and an infant Mary died 17.. partly obliterated
477	HS: Elizabeth PANNETT (no date)
Modern Inscriptions noted by Thomas Holt in 1980	
478	Plaque left of pulpit: M L JACKS 1894-1964 Fellow and Dean of Wadham College Oxford Headmaster of Mill Hill School Director of Education (Oxford University)
479	Plaque on the N W wall: EVELYN HENRY TSCHUDI BROADWOOD MC JP FIMIT 1889-1975 High Sheriff of Surrey 1957 Master of the Worshipful Company of Musicians 1953-54
480	Plaque against the outside of the S wall of the Church: In loving memory of FRANK MANVELL died 14th Aug: 1966 Aged 80 FLORENCE MANVELL died 16th Oct: 1976 Aged 87 PERCY FRANK WALNE MANVELL died 24th June 1977 Aged 59 'One is nearer God's heart in a garden than anywhere else on Earth'
481	Plaque against the S wall of the South Burial Ground: WILLIAM JAMES HOAD Died March 7th 1961 Aged 87 years

MONUMENTAL INSCRIPTIONS

NOTES

1. G247 BAKER - Albert Arthur Baker told the writer that this grave was enlarged in 1943 and that therein now lie his father FREDERICK JAMES BAKER (brother to Bernard Thomas Baker) who died in 1947 and also his mother FANNY who died February 1943

2. G261 ANGUS - The full inscription noted by Thomas Holtz:
West Side
JAMES ANGUS Bequeathed to his Trustees one moiety of the residue of his Estate upon Trust for investment and out of the income to keep in thorough repair the monuments of his father, his mother, his brothers and himself, also to keep in thorough repair the Free Christian Church in Worthing Road Horsham and to pay the balance of such income to the Minister for the time being of the said Free Christian Church
South Side
In memory of GARNER ANGUS Born May 5th 1778
Died April 9th 1822
Also SUSANNA Wife of the above Born October 27th 1779
Died September 7th 1858
East Side
Here lie the remains of JAMES ANGUS of this town
Born December 24th 1813 Died April 2nd 1883
Also of JOHN brother of the above Born March 11th 1816
Died April 9th 1881
North Side
In memory of HENRY ANGUS Born February 10th 1812
Died February 24th 1813
GEORGE ANGUS Born May 22nd 1821 Died December 31st 1824
SUSANNA ANGUS Born May 21st 1818 Died July 19th 1853

3. G436 STURT - The son of the Caretaker, Mr Marshall, told the writer (May 4th 1980) that this stone 'exploded' when some rubbish was being burnt near it a short time earlier

Plans of the Burial Grounds

The 1955 Plan of Gordon N Slyfield is reproduced on pages 78 to 83. His system of numbering of the gravestones has been used but, for ease of reference to the Register of Monumental Inscriptions, the latter numbers (prefix 'G') are also given.

The earlier Plan revised in 1908 by Frank Ireland is reproduced on pages 86 & 87. It covers the South Burial Ground only. The two plans conflict here and there so that, for ease of reference, separate numbers have been given for each Plot.

Cross Reference Tables for the Monumental Inscriptions (G), the Slyfield numbering (S), and the 1908 Plot Plan (P) are given on pages 89 et seq.

The location of any particular grave is easily found by reference to the Slyfield number (S) - viz:

S number	Sections E & F of the Plan
1 to 36	
37 to 296	A & B
297 to 410	C & D
411 to 478	E & F

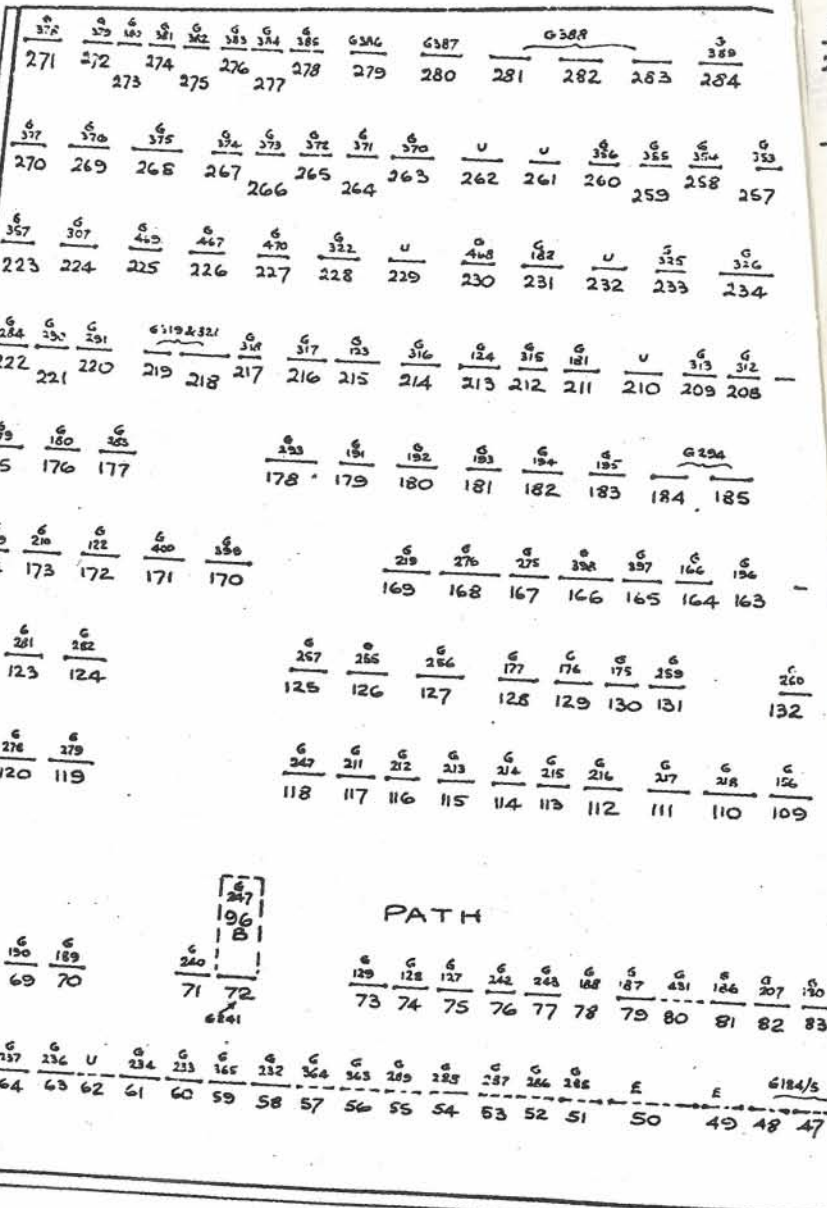

0 5 10 20 30 40
SCALE - APPROX - FEET

SLYFIELD

78

Section A

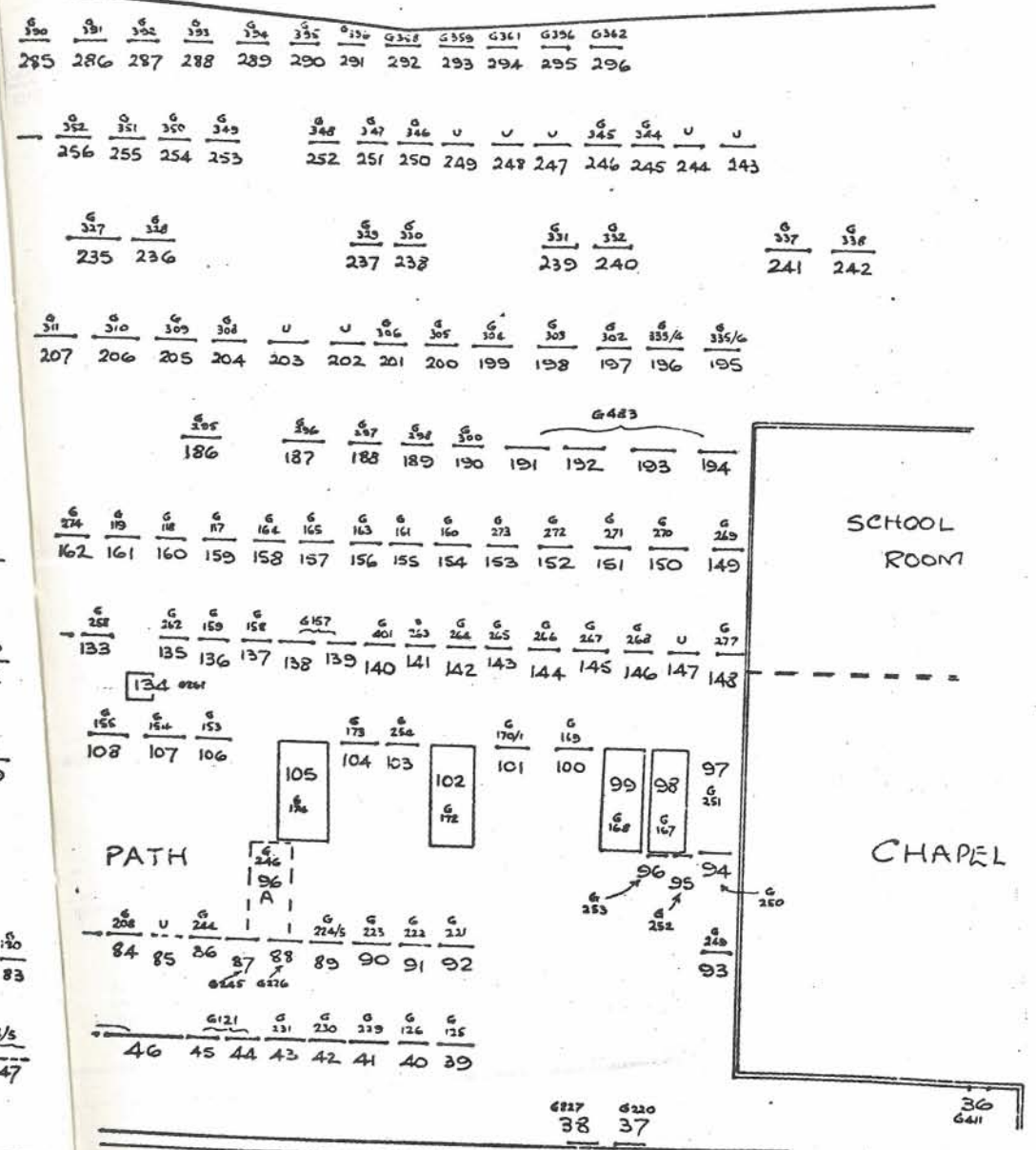

SLYFIELD

79

Section B

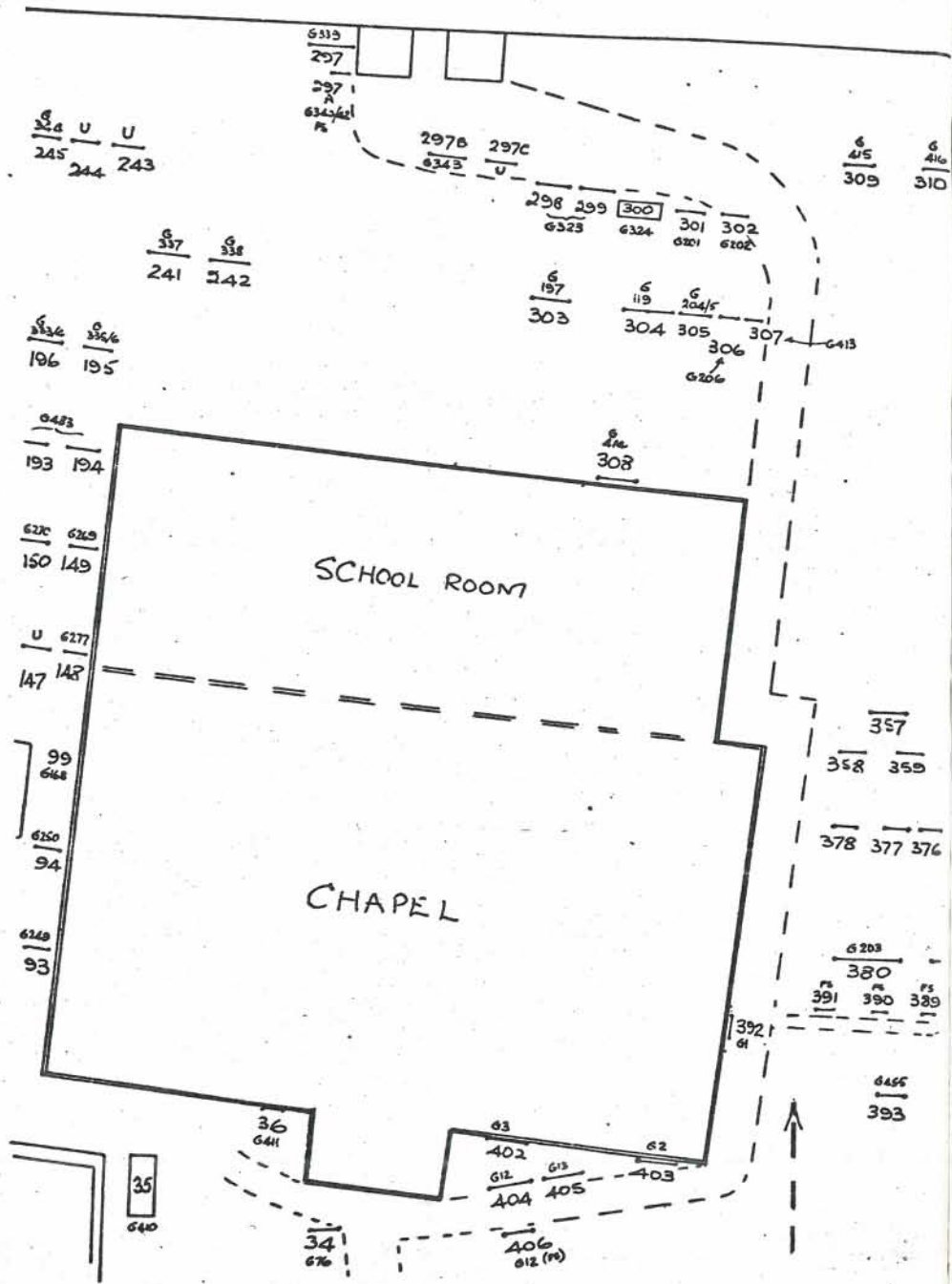

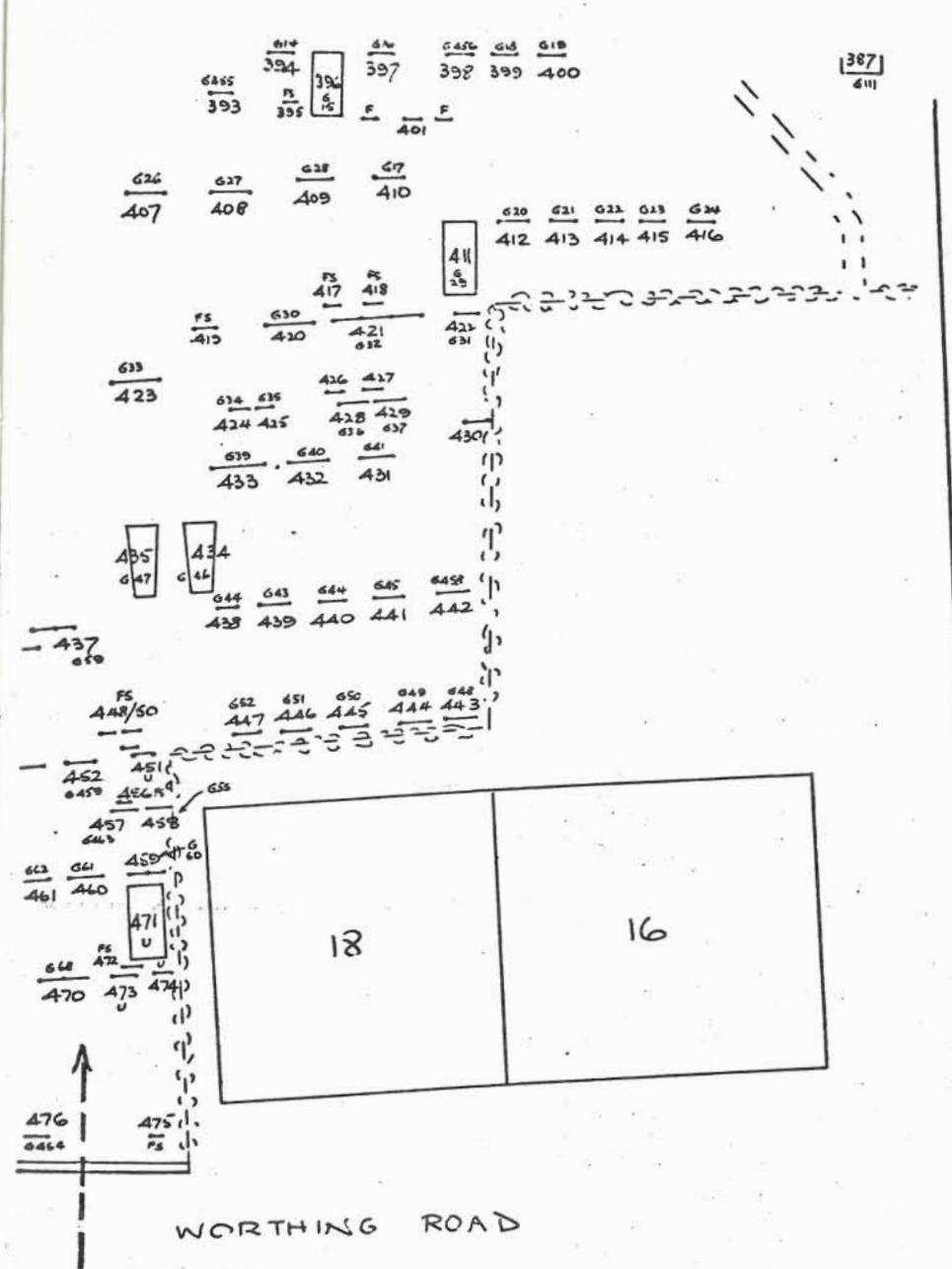
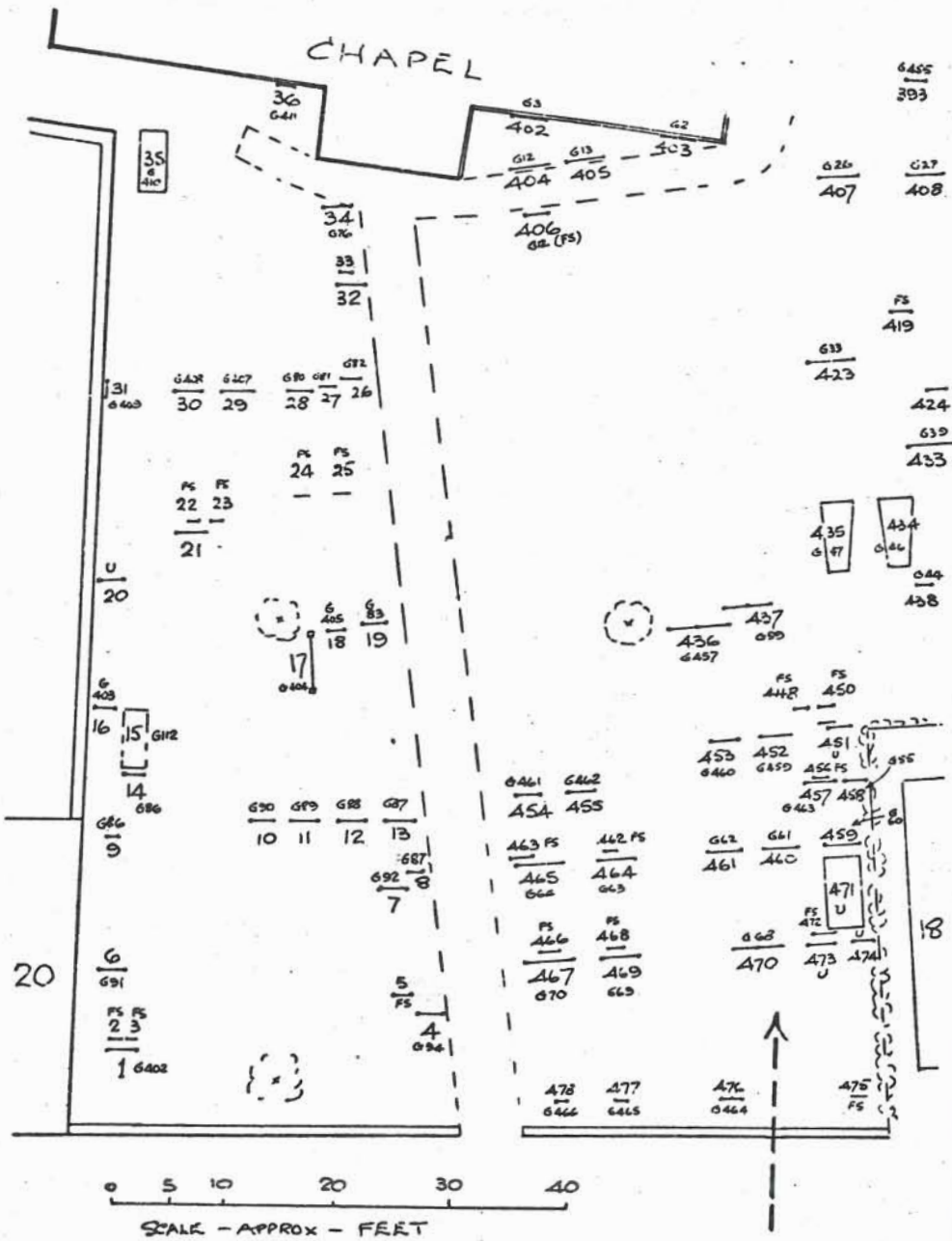

THE '1908' PLAN
OF THE
BURIAL GROUND
ON THE
SOUTH WEST SIDE
OF THE
MEETING HOUSE

85

84

A PLAN of the BURIAL GROUND on the SOUTH WEST SIDE of the GENERAL BAPTIST CHAPEL, HORSHAM

Revised June 1908 F.I. - copied by L.M. - March 1979

John Jupp 35	113	Philadelphina 144	179	215	285	324	355
Ann Jupp 34		John Kennerly 176		Samuel 284	Elizabeth 285	Samuel 324	Thos Wright 355
John Jupp 33		John Kennerly 176		John Kennerly 215	Elizabeth 285	Samuel 324	John Kennerly 355
John Jupp 32		John Kennerly 176		John Kennerly 215	Elizabeth 285	Samuel 324	John Kennerly 355
John Jupp 31		John Kennerly 176		John Kennerly 215	Elizabeth 285	Samuel 324	John Kennerly 355
John Jupp 30		John Kennerly 176		John Kennerly 215	Elizabeth 285	Samuel 324	John Kennerly 355
John Jupp 29		John Kennerly 176		John Kennerly 215	Elizabeth 285	Samuel 324	John Kennerly 355
John Jupp 28		John Kennerly 176		John Kennerly 215	Elizabeth 285	Samuel 324	John Kennerly 355
John Jupp 27		John Kennerly 176		John Kennerly 215	Elizabeth 285	Samuel 324	John Kennerly 355
John Jupp 26		John Kennerly 176		John Kennerly 215	Elizabeth 285	Samuel 324	John Kennerly 355
John Jupp 25		John Kennerly 176		John Kennerly 215	Elizabeth 285	Samuel 324	John Kennerly 355
John Jupp 24		John Kennerly 176		John Kennerly 215	Elizabeth 285	Samuel 324	John Kennerly 355
John Jupp 23		John Kennerly 176		John Kennerly 215	Elizabeth 285	Samuel 324	John Kennerly 355
John Jupp 22		John Kennerly 176		John Kennerly 215	Elizabeth 285	Samuel 324	John Kennerly 355
John Jupp 21		John Kennerly 176		John Kennerly 215	Elizabeth 285	Samuel 324	John Kennerly 355
John Jupp 20		John Kennerly 176		John Kennerly 215	Elizabeth 285	Samuel 324	John Kennerly 355
John Jupp 19		John Kennerly 176		John Kennerly 215	Elizabeth 285	Samuel 324	John Kennerly 355
John Jupp 18		John Kennerly 176		John Kennerly 215	Elizabeth 285	Samuel 324	John Kennerly 355
John Jupp 17		John Kennerly 176		John Kennerly 215	Elizabeth 285	Samuel 324	John Kennerly 355
John Jupp 16		John Kennerly 176		John Kennerly 215	Elizabeth 285	Samuel 324	John Kennerly 355
John Jupp 15		John Kennerly 176		John Kennerly 215	Elizabeth 285	Samuel 324	John Kennerly 355
John Jupp 14		John Kennerly 176		John Kennerly 215	Elizabeth 285	Samuel 324	John Kennerly 355
John Jupp 13		John Kennerly 176		John Kennerly 215	Elizabeth 285	Samuel 324	John Kennerly 355
John Jupp 12		John Kennerly 176		John Kennerly 215	Elizabeth 285	Samuel 324	John Kennerly 355

Mary Ann 18	118	John 143	193	275	317	340	375
John 18		John 143		John 275	John 317	John 340	John 375
John 17		John 143		John 275	John 317	John 340	John 375
John 16		John 143		John 275	John 317	John 340	John 375
John 15		John 143		John 275	John 317	John 340	John 375
John 14		John 143		John 275	John 317	John 340	John 375
John 13		John 143		John 275	John 317	John 340	John 375
John 12		John 143		John 275	John 317	John 340	John 375
John 11		John 143		John 275	John 317	John 340	John 375
John 10		John 143		John 275	John 317	John 340	John 375
John 9		John 143		John 275	John 317	John 340	John 375
John 8		John 143		John 275	John 317	John 340	John 375
John 7		John 143		John 275	John 317	John 340	John 375
John 6		John 143		John 275	John 317	John 340	John 375
John 5		John 143		John 275	John 317	John 340	John 375
John 4		John 143		John 275	John 317	John 340	John 375
John 3		John 143		John 275	John 317	John 340	John 375
John 2		John 143		John 275	John 317	John 340	John 375
John 1		John 143		John 275	John 317	John 340	John 375

appx
↗

Baptists

Veddy

CROSS - REFERENCES
BETWEEN THE
SERIAL NUMBERS
OF
THE MONUMENTAL INSCRIPTIONS (G)
THE SLYFIELD PLAN (S)
THE 1908 PLAN (P)

CROSS-REFERENCE

MONUMENTAL INSCRIPTION (C) to 1908 PLAN (P) and to 1955 PLAN (S)

G	P	S	G	P	S	G	P	S	G	P	S	G	P	S
1	392		51	446		101	371		151	342	201	301		
2	403		52	447		102	370		152		202	302		
3	402		53			103	382		153	97/8 106	203	380		
4			54			104	383		154	99 107	204		305	
5			55	458		105	385		155	100 108	205			
6			56			106	386		156	101 109	206	306		
7			57			107	388		157	124/6 138/3	207	54 82		
8			58			108	369		158	127 137	208	51/2 82		
9	170		59	437		109	368		159	128 136	209	176 174		
10	209		60	459		110	367		160	154/7	210	175 173		
11			61	460		111	387		161	158 155	211	109 117		
12	404		62	461		112	15		162		212	108 116		
13	405		63	464		113	312		163	153/60 156	213	107 115		
14	394		64	465		114			164	162 158	214	106 114		
15	396		65			115	315		165	161 157	215	105 113		
16			66			116	316		166	169 164	216	104 112		
17	410		67			117	159		167	81/2 98	217	103 111		
18			68	470		118	160		168	83/4 99	218	102 110		
19			69	469		119	161		169	85 100	219	172 169		
20	412		70	467		120	311		170	86/7 101	220	1 37		
21	413		71			121	10 44/5		171	88 101A	221	36 92		
22	414		72			122	174 172		172	89/91 102	222	37 91		
23	415		73			123	246 215		173	93 104	223	38/9 90		
24	416		74			124	244 213		174	94/5 105	224	40/1 89		
25			75			125	39		175	135 130	225	44 89		
26	407		76	34		126	40		176	136 129	226	42/3 88		
27	408		77	32		127	64/66 75		177	137 128	227	2 38		
28	409		78			128	74		178		228			
29	411		79			129	73		179	213 175	229	6 41		
30	420		80	28		130	53 83		180	212 176	230	7 42		
31	422		81	27		131	344		181	240 211	231	8 43		
32	421		82	26		132	345		182	277 231	232	21 58		
33	423		83	19		133	346		183	360	233	24 60		
34	424		84			134	347		184	11/12 44/8	234	25/27 61		
35	425		85			135			185		235	30 62		
36	428		86	14		136			186	55/6 81	236	28/32 63		
37	429		87	13		137			187	58 79	237	33 64		
38	430		88	12		138			188	59 78	238	34 65		
39	433		89	11		139			189	70 70	239	35 66		
40	432		90	10		140	326		190	69	240	68 71		
41	431		91	6		141	328		191	208 179	241	67 72		
42			92	7		142	329		192	206/7 180	242	63 76		
43	177		93			143	330		193	204/5 181	243	62 77		
44	438/40		94	4		144	331		194	201/3 182	244	48/50 86		
45	441		95			145	324		195	198/200 183	245	46/47 87		
46	434		96	374		146	323		196	168 163	246	96		
47	435		97	373		147			197	303	247	96		
48	443		98			148			198		248	45		
49	444		99			149	340		199	304	249	75 93		
50	445		100	372		150	341		200		250	77 94		

CROSS-REFERENCE

MONUMENTAL INSCRIPTION (C) to 1908 PLAN (P) and to 1955 PLAN (S)

G	P	S	G	P	S	G	P	S	G	P	S	G	P	S
251	80	97	301			351	306	255	401	123 140	451	378		
252	78	95	302	220	197	352	307	256	402	1	452	379		
253	79	96	303	221/2	198	353	308	257	403	16	453	381		
254	94/5	103	304	223	199	354	310	258	404	17	454	384		
255	139	126	305	226	200	355	279/311	259	405	18	455	393		
256	138	127	306	227/2	201	356	312	260	406	21	456	398		
257	140	125	307		224	357	285	223	407	29	457	436		
258	131	133	308	232	204	358	333/4	292	408	30	458	442		
259	134	131	309	233	205	359	330	293	409	31	459	452		
260	132	132	310	235	206	360	329		410	35	460	453		
261	130	134	311	236	207	361	327/8	294	411	36	461	454		
262		135	312	237	208	362	325	296	412		462	455		
263	118	141	313	238	209	363	19	56	413	307	463	457		
264	122	142	314	241		364	20	57	414	308	464	476		
265	121	143	315	242/3	122	365	22	59	415	309	465	477		
266	120	144	316	245	214	366	57	80	416	315	466	478		
267	119	145	317	247	216	367	60		417	313	467	282 226		
268	116	146	318	248	217	368	72		418	314	468	278 230		
269	148/9	149	319			369			419	317	469	283 225		
270	150/1	150	320	249	218	370	315	263	420	319	470	281 227		
271	152	151	321	250	219	371	316	264	421	322	471			
272	153	152	322	280	228	372	317	265	423	332	472			
273	154/5	153	323	298/9		373	319	266	423	332	473			
274	167	162	324	300		374	320	267	424	333	474			
275	170	167	325	275	233	375	322	268	425	334	475			
276	171	161	326	274	234	376	323	269	426	335	476			
277	146	148	327	273	235	377	324	270	427	336	477			
278	112	120	328	272	236	378	355	271	428	337	478			
279	111	119	329	266/8	237	379	354	272	429	338	479			
280	144	122	330	265	238	380	355	273	430	339	480			
281	143	123	331	263/4	239	381	352	274	431	348	481			
282	142	124	332	261/2	240	382	351	275	432	353	482			
283	211	177	333	218		383	350	276	433	350	483			
284	254	222	334	217	196	384	349	277	434	354	484			
285	14	51	335	216		385	348	278	435	355	485			
286	15	52	336	215	195	386	347	279	436	356	486			
287	16	53	337	257	241	387	346	280	437	357	487			
288	17	54	338	256	242	388	343/5	281/3	438	358	488			
289	18	55	339	287		389	342	284	439	359	489			
290	253	221	340	288	297	390	341	285	440	361	490			
291	252	220	341			391	340	286	441	362	491			
292			342	286	297	392	339	282	442	363	492			
293	209	178	343			393	338	288	443	364	493			
294	195/6	184	344	292/3	245	394	337	289	444	365	494			
295	193	186	345	294/5	246	395	336	290	445	366	495			
296	190/1	187	346	300	250	396	326	295	446		496			
297	189	188	347	301	251	397		165	447		497			
298	188		348	303	252	398		166	448	375	498			
299	187	189	349	304	253	399	173	170	449	376	499			
300	186	190	350	305	254	400	173	171	450	377	500			

CROSS - REFERENCE

1955 PLAN (S) to MONUMENTAL INSCRIPTION (G)

S	G	S	G	S	G	S	G	S	G
1	402	51	285	101	170/1	151	271	201	306
2	FS	52	286	102	172	152	272	202	U
3	FS	53	287	103	254	153	273	203	U
4	94	54	288	104	173	154	160	204	308
5	FS	55	289	105	174	155	161	205	309
6	91	56	363	106	153	156	163	206	310
7	92	57	364	107	154	157	165	207	311
8	87	58	232	108	155	158	164	208	312
9	86	59	365	109	156	159	117	209	313
10	90	60	233	110	218	160	118	210	U
11	89	61	234	111	217	161	119	211	181
12	88	62	U	112	216	162	274	212	315
13	87	63	236	113	215	163	196	213	124
14	86	64	237	114	214	164	166	214	316
15	112	65	238	115	213	165	397	215	123
16	403	66	239	116	212	166	398	216	317
17	404	67	U	117	211	167	275	217	318
18	405	68	U	118	247	168	276	218	319
19	83	69	190	119	279	169	219	219	321
20		70	189	120	278	170	399	220	291
21	406	71	240	121	U	171	400	221	290
22	FS	72	241	122	280	172	122	222	284
23	FS	73	129	123	281	173	210	223	357
24	FS	74	128	124	282	174	209	224	307
25	FS	75	127	125	257	175	179	225	469
26	82	76	242	126	255	176	180	226	467
27	81	77	243	127	256	177	283	227	470
28	80	78	188	128	177	178	293	228	322
29	407	79	187	129	176	179	191	229	
30	408	80	431	130	175	180	192	230	468
31	409	81	186	131	259	181	193	231	182
32	77	82	207	132	260	182	194	232	U
33	76	83	130	133	258	183	195	233	325
34	76	84	208	134	261	184	294	234	326
35	410	85	U	135	262	185	294	235	327
36	411	86	244	136	159	186	295	236	328
37	220	87	245	137	158	187	296	237	329
38	227	88	226	138	157	188	297	238	330
39	125	89	224/5	139	157	189	298	239	331
40	126	90	223	140	401	190	300	240	332
41	229	91	222	141	263	191	483	241	337
42	230	92	221	141	264	192	483	242	338
43	231	93	249	143	265	193	483	243	U
44	121	94	250	144	266	194	483	244	U
45	121	95	252	145	267	195	335/6	245	344
46	121	96	253	146	268	196	333/4	246	345
47	121	97	251	147	U	197	302	247	U
48	121	98	167	148	277	198	303	248	U
49	E	99	168	149	269	199	304	249	U
50	E	100	169	150	270	200	305	250	346

CROSS - REFERENCE

1955 PLAN (S) to MONUMENTAL INSCRIPTION (G)

S	G	S	G	S	G	S	G	S	G
251	347	301	201	351	FS	401	FS	451	U
252	348	302	202	352	FS	402	3	452	459
253	349	303	197	353	432	403	2	453	460
254	350	304	199	354	434	404	12	454	461
255	351	305	204/5	355	435	405	13	455	462
256	352	306	206	356	436	406	12	456	FS
257	353	307	413	357	437	407	26	457	463
258	354	308	414	358	438	408	27	458	55
259	355	309	415	359	439	409	28	459	60
260	356	310	416	360	183	410	17	460	61
261	U	311	120	361	440	411	29	461	62
262	U	312	113	362	441	412	20	462	FS
263	370	313	417	363	442	413	21	463	FS
264	371	314	418	364	443	414	22	464	63
265	372	315	115	365	444	415	23	465	64
266	373	316	116	366	445	416	24	466	FS
267	374	317	419	367	110	417	FS	467	70
268	375	318	FS	368	109	418	FS	468	FS
269	376	319	420	369	108	419	FS	469	69
270	377	320	147	370	102	420	30	470	68
271	378	321	138	371	101	421	32	471	U
272	379	322	421	372	100	422	31	472	FS
273	380	323	146	373	97	423	33	473	U
274	381	324	145	374	96	424	34	474	U
275	382	325	422	375	448	425	35	475	FS
276	383	326	140	376	449	426	FS	476	464
277	384	327	148	377	450	427	FS	477	465
278	385	328	141	378	451	428	36	478	466
279	386	329	142	379	452	429	37		
280	387	330	143	380	203	430	38		
281	388	331	144	381	453	431	41		
282	388	332	423	382	103	432	40		
283	388	333	424	383	104	433	39		
284	389	334	425	384	454	434	46		
285	390	335	426	385	105	435	47		
286	391	336	427	386	106	436	457		
287	392	337	428	387	111	437	59		
288	393	338	429	388	107	438	44		
289	394	339	430	389	FS	439	43		
290	395	340	149	390	FS	440	44		
291	396	341	150	391	FS	441	45		
292	358	342	151	392	1	442	458		
293	359	343	136	393	455	443	48		
294	361	344	131	394	14	444	49		
295	396	345	132	395	FS	445	50		
296	362	346	133	396	15	446	51		
297	339/43	347	134	397	16	447	52		
298	323	348	431	398	456	448	FS		
299	323	349	432	399	18	449	FS		
300	324	350	433	400	19	450	FS		

U Unknown
E Empty
FS Footstone

Index

The year of birth is given for ease of identification. It has been obtained by simple subtraction of age from the year of death unless more precisely known.

Old Style dates are used where applicable but years are taken as beginning at January 1st.

AGATE

A.. 1737-1811 D532 w Robt
Ann 1686-1748 G32 w Wm
Ann 1706-1767 D252 G448 w Wm
Ann 1762-1842 G174 w John
Ann 1768-1847 G358 w John
Ann 1789-1860 G180
Ann 1786-1793 B227 D376 G169
Ann 1789-1871 B256 G173
Ann p B299 Warnham Street
Ann p B246 w John Warnham
Charles 1834-(1909) B630
David 1790-1876 G182 G3427
Edward 1794-? B312 G172
Edward 1833-? B629
Elizabeth
1700-1777 G77 w Robert
1722-1809 D517
1723-1791 D365 G168 w John
1740-1765 D232 G183
1759-? B114
1760-1844 G170 w Tho
1784-? B213
1789-? B225
1792-1854 G176 w James
pB227 w Tho Warnham
Hanna 1762-1824 D603 G167
Hanna 1786-? B235
Harriet 1835-1887 G175 w Hy
Henrietta 1825-1849 G179 w Hy
Henry 1782-? B252
Henry 1818-1857 G178
James 1762-1771 D282
James 1792-1866 B288 G177
Jane 1767-1771 G89
Jane p G89 w Wm
John 1723-1803 D462 G168
1754-1827 B100 D630 G174
1767-1829 D643 G358
1783-1854 B208 G263
1790-1796 B299 D408 G358
Kitty p B600 (also 1785-? B221 G77)
Mary 1710-1790 D359
1719-1745 G52
1742-1804 D401 G449 w Wm
1766-1808 D501
1801-1826 D621 G308 w Bristow
Michael
1763-1809 B116 D513 G167
1785-1857 B220 G181
1792-? B295
1798-? B328
1828-? B600
p B500 of Hershaw
Rebecca
1757-1816 D554 G172 w Wm
1790-? B270
1793-1853 G309
Robert 1688-1728 D73 G77
Robert 1725-1801 D439
Sarah 1787-? B243
Sarah 1788-? B246
Sarah 1798-1802 D457 G358
Stephen 1739-1780 D299

INDEX

AGATE (Contd)

Stephen 1792-? B300
Sussanna 1697-1768 D276 G90
Susannah 1799-1871 G182
Thomas 1704-1794 D386 G92
1756-1820 B113 D573 G170
1781-1815 B154 D551 G171
?-1757 D162
William 1688-1748 G32
1708-1782 D306 G448
1731-1772 D287 G89 G450
1761-1827 B115 D628 G172
1786-? B231
1794-? B318
1800-1810 D521 G358
ALLOD D26 & 27
ANGUS G261
Garner 1779-1822 D591 G60
George 1821-1824 D608 G61
Henry 1812-1813 D536 G61
James 1813-1883 G261
John 1816-1881 G261
Susannah 1779-1858 G60 w Cr
Susannah 1818-1853 G60
ANSELL D488,494,572,611 G264-7
ASHDOWN
Harriott p B625 & c w Robt
Harriott 1834-? B625
Isabel 1836-? B626
Jane 1833-? B621 G287
Jane Ann G288
Robert (Rev) G5 G286
AYLWARD D229 G94

BACHELOR D557
BAKER
Alfred 1825-? B506
Ann 1809-? B468
Ann 1817-? B459
Annie 1871-1926 G247
Bernard Tho 1872-1922 G247
Frances 1816-1826 B450 D620 G254
Friend 1827-? B592
George 1821-? B518
James p B450 & c
James 1831-1892 B653 G278
Jane 1739-1795 D589 G230 w Rn
Jane 1761-? B207
Jesse 1807-? B467
Job 1811-? B469
John p B466 & c B'het
John 1823-? B563
Louisa 1819-? B489
Peter 1816-? B472
Potter (w of) ?-1767 D364
Rebecca p B450 & c w James
Reuben 1728-1826 D624 G229
Sampson 1816-? B471
Sarah 1804-? B466
Sarah p B466 & c w John
Sarah ?-1893 G278 w James
Thomas 1813-? B470
Walter 1828-? B606

BAX

Hannah 1793-? B315
John 1762-1823 D599
John p B218 & c
John 1784-? B218
child of John ?-1792 D370
Martha p B385 & c w Wm
Martha 1799-? B385
Mary 1802-? B386
Sarah p B218 & c w John
Sarah 1806-? B388
Susanna w John p B218 & c
Thomas 1808-? B389
William p B385 & c
William 1795-? B385
BEAL D430
BEAUCHAMP B12,42 D4,5
BENNETT D10,62,189,243
D311,345,518
BETESLY D636
BILLINGHURST B224,506 G424
BISHOP D562 G390
BONIFACE G383
BOOKER (Bucker) D68,70
D152,341,653,677
BOORES D13
BOTTING B265,296
BOUREN
Daniel ?-1731 D111
Daniel ?-1732 D117
Eannah ?-1724 D29
w of Wm ?-1726 D60
BOURN(S)
Ann ?-1729 D86
Ann 1738-1824 D602 G411
Ann 1784-1784 D415
Ann 1787-? B240
Ann 1798-1823 D599 G459
Ann 1799-1835 D672 w Wm
Ann 1819-1827 D631 G329
Ann 1829-? B635
Daniel 1730-1796 D405 G53
Daniel G53 p Richard
Edward 1829-? B634
Elizabeth 1706-? B5
1733-1796 D410 w
1756-1811 D528 w Rich
?-1811 G270
1823-? B633
Emily ?-1836 D678
Hanna 1774-1809 D514 G53 w R
James ?-1764 G473
James 1783-1789 D351 G474
Jane ?-1757 D161 w Tho p B5
John p D216
John ?-1736 D142
John (w of) D11
John 1824-1828 D634 G329
Martha ?-1729 D43
Mary ?-1749 G472
Mary p D631 w Stephen
Mrs 1692-1754 D200
Peter 1832-? B636

INDEX

BOURN (E) (Contd)
 Hebecca 1743-1809 G55 w Danl
 Richard 1754-1815 D548
 1771-1833 D660 G460
 1783-1810 B251 D519
 ?-1819 G271
 p D83, 329 also G270?
 w of G363
 Ruth 1745-1801 D511 w Danl
 Sarah 1785-? B239
 Stephen ?-1828 G329
 Stephen p D631 &c
 Thomas 1709-? B6 also Tho p B6
 unknown G369
 Walter 1821-? B632
 William 1819-? B631
 BOWEN D654 G347
 BOWLES B576 D629 G105
 BOXALL G379 BOYS D326
 BRIEMMAN (Bremman) D172
 BRIGGS D378, 433, 563
BRISTOW
 John 1775-1797 D415 G273
 Mary 1801-1826 D621 G308 w Th
 Sarah 1776-1797 D418 G273 w J
 BROADWOOD G479
 BROOM D38
 BROOMFIELD D187 G31
 BROOMHAM B27 D2
BROWN
 Allen 1759-1838 G120
 Allen 1786-? B229
 Ann 1787/7 B262 L328 G113
 Ann A 1792-1874 G118
 Elizth 1748-1766 D235 G418
 James 1715-1777 G116
 James 1746-1768 D273 G114?
 John 1727-1788 D346 (Brown)
 John 1784-1785 B217 D317 G113
 Lucy 1775-1885 G117
 Mary Ann 1790-1869 G117
 Nathaniel 1749-1767 D267 G417
 Peter Agata 1790-1876 B271
 G119
 Richard 1721-1787 D342 G29
 Sarah 1716-1775 G115 w Jas
 Susanna 1757-1830 D649 G120
 w Allen
 Susanna 1786-? B228
 widow 1690-1764 ? D225

BUCKMAN (Contd)
 Elizabeth p B371 &c w John
 Hannah 1695-1768 G82 w Ed
 Hannah G30 p Noah w Edw
 Hannah 1730-1764 G82 w Jupp
 Henry 1818-? B501
 Henry 1822-? B560
 Henry p B501 B'hat & USA
 Jane p B501 w Henry
 Jane 1824-? B601
 Joanna 1730-1807 D495 G306
 Joanna 1792-? B304 w Ed
 John p B371 &c Itchingfield
 John 1802-? B373 } G384?
 John 1817-? B553 }
 John (wife & child) G388
 John G384
 Mark ?-1833 D659
 Martha 1732-1744 G80
 Mary 1639-1725 D48 G81 w Ed
 Mary 1804-? B374
 Mary 1826-? B602
 Noah 1735-1755 G80
 Sarah 1809-? B536
 Thomas (child of) ?-1735 D132
 Thomas 1807-? B375
BURCHELL D25
BURGESS
 Emily Mary 1862-1909 G282
 Henry Edgar 1858-1873 G256
 James Edw 1857-1883 G282
 Lucy Kate 1859-1901 G282
 Mabel Annie 1873/73 G256
 Mary Ann 1835-1906 G282
 Samuel Collier 1827-1908 G282
 BURT D344 G83
BURWASH G317
CAFFYN (Caffin)
 Ann ?-1736 D154 G87 w Jacob
 1702-1786 D323 G150 w Peter
 1718-? B21
 ?-1726 D56
 1755-1776 B102 D293 G133
 1760-? B126 (1770?) w Matt
 1767-? B133
 1787-1859 G143
 1809-? B391
 Daniel 1774-1811 B139 D527
 Ed (w of) ?-1735 D130 G142
 Elizabeth p B4
 p B19 &c
 Ann 1764-1784 D309 G305
 Ann 1798-? B372
 Caroline 1815-1833 B538 D661
 Charlotte 1812-? B537
 Edward 1690-1763 G81
 Edward 1719-1785 D318 G306
 Edward 1796-? B371
 Edward 1820-? B559
 Edward ?-? G306
 Edward p D659 &c Rudgwick
 Elizabeth 1771-1836 D683 w Jn
 1793-? B322
 w Edward of Rudgwick

CAFFYN (Caffin) (Contd)
 Hannah 1702-1783 D308 w Jas
 1727-? B59
 1748-1757 B95 G135
 1765-1830 B206 D650 G132
 1767-? B120
 Jacob p D71
 1665-1744 G87
 1698-1773 G149
 1732-1801 D445 G331
 1777-? B142
 James 1685-1729 D89 of wbr
 1710-1778 G136
 1769-1789 B121 D349 G140
 wife of D37 (Eliz?)
 widow of D308 (Hannah?)
 Jane 1774-1854 G127 w John
 Jeremy 1682-1751 D188
 wife of 1678-1751 D185
 John wife of ?-1725 D47
 ?-1728 D71
 ?-1736 D155 Old Jn the P
 1693-1754 D203 G17 Hnd ML
 1731-? B23
 ?-1736 D150
 1769-? B134
 1772-1839 B137 G128 Ifield
 1784-1807 D496 G144
 1799-1870 G129 Dorking
 1734-1805 D487 G333 Epr & Sp
 p B19 &c Horsham
 p B93
 p B111 Sharemanbury
 Lucy 1763-1846 B117 G130 w p
 Mary 1707-1756 D214 G149 w Jb
 1723-1791 D364 widow
 1724-1757 D220 G88 w Rich
 ?-1728 D75
 1739-1825 D613 G147 w Matt
 1740-? B111
 1740-1803 D468 G332 w John
 1741-? B93
 1741-1757 G137 }
 1766-? B132
 1790-1825 D616 G143 w Potter
 1801-? B346
 1804-1858 G129 w John
 1830-? B652
 ? p G137 w James
 ? p B93 w John Horsham
 Matthew 1628-1714 B4 G8
 1712-1766 D249 G131
 1726-1780 B18 D300 G138
 1752-1801 B99 D446 G134
 Martha 1727-? B22
 Peter 1707-1784 D314 G150
 1749-1821 D582 G126
 1771-? B135
 1778-? B145
 ? h Lucy G130
 Richard 1695-1781 G39
 1714-1783 D307 G151
 1773-? B138
 ? h of Mary C88

CAFFYN (Caffin) (Contd)

Richard
 Mrs ?-1728 D69
 Mrs ?-1736 D149
 widow ?-1730 D102
 Robert 1828-? B651
 Ruth 1706-1764 D227 G17
 Samuel ?-1736 D146
 Sarah 1715-? B19
 1725-1765 G421 w Wm
 1729-1769 D231 G139 w Matt
 1728-1777 B63 D295 G131 w Mt
 1760/60 G145
 1762-? B119
 ? w Matt
 ? p B111 w John
 Stephen
 ?-1721 D12 (child of)
 1780-1801 B149 D448 G148
 Susannah 1793-1808 D504 G144
 Thomas ?-1729 D80
 ?-1729 D90
 1705-1777 D297 G78/407
 1731-1780 D301 G330
 1775-1803 B144 D470 G141
 1803-? B354
 ? p B4
 w of Tho ?-1729 D94
 w of Tho ?-1737 D165
 William 1807-? B364
CARPENTER D182 G34, 35
CHAFFIN G260, 281
CHARMAN B8, 10 D106
CHEISS G279, 235, 340
COAL D492
COLGATE
 Ann 1764-1806 D489 G62
 Charles 1784-1853 G290
 Charles 1824-1837 G290
 Daniel 1701-1768 D270 G14
 child of ?-1837 D168
 Eleanor 1726-? B55
 Elizabeth 1757-1761 D223 G455
 ? p D223 w John
 Ellen 1827-1834 G290
 Jane 1820-1822 G290
 Jane 1797-1878 G290
 Jane Ann 1828-1845 G290
 John 1717-? B62
 Mary 1729-? B68 Mary ? D270
 Samuel 1751-1776 G63
 Sarah 1733-1808 D503 G68 w St
 Stephen 1733-1766 D246 G64
CURLING G291 **COLVIN** D615
COLLINS
 Ann ?-1867 G360
 Ann p B273 w Stephen
 Hannah 1784-? B215
 John 1719-1803 D472 G344
 John 1708-1867 G361
 Lucy 1791-1792 B273 D368?
 Mary 1721-1796 D102 B341 w Jn
 Mary 1730-1795 D395 G245 w Th
 Mary Ann 1794-1874 G361

INDEX

COMBER (Contd)

Richard 1720-1811 G359
 Stephen 1753-1818 D566
 Thomas 1723-1798 D423 G345
 William 1769-1816 D556
CONSTABLE
 Elizabeth 1795-? B324
 p B417 w William
 Jane 1792-? B293
 Jane 1814-? B417
 John ?-1728 D76
 1797-1801 B342 D442 G52
 1821-? B520
 Mary 1788-? B247
 1815-? B473
 Michael 1743-1822 D585 G51
 Ralph ?-1729 D31
 w of - ?-1721 D9
 Sarah 1756-1830 D645 G51
 1783-? B163
 1818-? B474
 Thomas ?-1729 D92
 William ?-1729 D689
 p B417 of Ockley
 1786-? B230
 widow ?-1728 D77
 widow ?-1752 D195
COOKE D84
COOPER
 Ann 1715-1776 G424 w John
 ?-1733 D123
 1740-1760 G423
 Charles 1743-1805 D464 G426
 John 1708-1769 G424
 Mary 1801-1830 G255 w Chris
 1747-1808 D507 G426 w Charl
 Samuel 1696-1754 D201 G461
 Sarah 1706-1775 D292 G462 w S
 COX
 Abraham 1824-1843 B571 G244
 Ann 1753-1817 D561 G443
 ?-1786 D322
 1791-1844 G244 w Wm
 1793-? B311
 Anna 1823-1829 B561 D642 G245
 John 1822-1829 B543 D640 G425
 Sarah 1788-? B276
 Thomas p B276 &c
 1789?- B277
 William 1791-1847 B279 G244
 Wm R 1818/19 B485 D568 G246
CURLING G257
 D (unknown) ?-1875 G341
DANCY
 Ann 1795-? B333
 Elizabeth 1794-? B332
 o B332 &c
 Daniel 1814-1825 D612
 Hannah 1804-1820 D576 G362
 John p B332 &c
 Joseph p D576 &c Sidney
 Mary 1799-? B336
 Pheobe p D576 &c
 Sarah 1797-? B335

DANIEL D53, 160

DENBY
 Ann 1730-1766 D237 G28 w Rh
 1734-? B80
 1756-1777 B108 G2
 1799-1804 B146 D478 G97
 1797-1802 D453 G107
 Charles 1727-1804 B60 D480
 Daniel G12 G25
 Elizabeth 1732-? B79
 1736-1821 D583 G104
 1762-? B128
 1785-1805 B226 D486 G97
 George 1777/77 G26
 Hannah 1759-1869 G106
 Henrietta 1791-? B274
 James ? G26
 Jane 1722-1799 D428 G4
 1799-1802 D455
 John 1658-1735(?) D156 G13
 1691-1724 B39 G12
 1720-1782 B31 D305 G4
 1729/29 B66
 1736-1813 B84 D535 G104
 1750/50 D184 (child of)
 1754-1814 B107 D543 G100
 1764-1800 B129 D436 G103
 1793-1830 B305 D646 G101
 1816/16 D552
 Kitty 1774-1799 D431 G107
 Maria p G26 w Charles
 Mary 1696-1772 G27 w Rich
 1681-1766 D239 G12
 1729-? B65
 1798-1802 D454 G107
 infant G96
 Rebecca 1746-1801 D444 G15
 1778-1836 B148 D682 G6
 1804-1836 B356 G102
 Richard ?-1724 D30
 1697-1756 D217 G27
 1724-1766 B47 D242 G28
 ?-1730 D105
 ?-1732 D119 G13
 1765-66 D240 G26
 1758-? B109
 1775/73 B140 G103
 1777-? B147
 1797-1841 B326 G106
 Samuel 1766-1798 B130 G103
 Sarah 1725-? B53
 1736-1799 D422 G15 w Lan
 1759-1819 B127 D571 G100
 1781-1846 B151 G110 w Sad
 Stephen 1730-1788 B70 D547
 1771-? B131 G15
 1800-? B344
 Thomas 1722-? B45
 1760-1782 B112 G11
 1788-1801 B248 D440 G96
 Walter h Kitty
 William p D552
 infant G103
 (w of) ?-1738 D173

DEWEY B348/9
DILLON (Ditto) G471
DUMFRIE (er) D171,286
DRAWBIDGE G264
DUFFIELD G143
DUMAGE D272
DURRANT G371
DYER G257

EDGRIDGE D143
EDWARD (s)
Alfred 1835-? B622 G372
Ann 1827-? B594
Edward 1823-? B567
Elizabeth 1821-? B525
Emily 1818-? B484
Janna p B622 w Henry
Henry p B622
Henry 1811-? B437
James 1816-1890 B443 G356
Maria 1828-? B603

Mary 1830-1883? G356 w Jas
1813-? B436 G3707
Walter 1825-? B584
William 1819-? B519
mostly children of
Hy & Hanna Edwards

ELLIS
Elizabeth 1748-1822 D589 G68
1776-1795 B169 D398 w Rh
Isaac 1776-? B170
Jane 1785-? B225
John 1780-? B171

Kathleen 1866-1901 G211
Leon h Kathleen
Mary 1742-1804 D481 w John
1700-1809 B245 D512
Ruth 1712-1784 D513 widow
Richard 1742-1821 D581 G68
1774-? B158
Sarah 1783-? B172
? G71-73

ELPHICK
Elizabeth 1731-1789 D352 G252
Charles 1746-1807 D497
John 1731-1796 D404 G253
d of John ?-1727 D63
ETHERIDGE G357

EVERSHED
Ann p B195 & w John
1803-? B442
Catherine 1789-? B195
Charity ?-1799 G246
Charles 1780-1799 D426
Edward 1809-? B445

Elizabeth p B337 w Rich
1788-? B337

Emily ?-1798 G246
Eather 1791-? B285
George 1805-? B443
Jane 1801/01 D449
1813-? B447
John p B195 & w Horsham
1802-? B353

INDEX

EVERSHED (Contd)
Mary p B250 & w Tho
?-1799 D432
1795-1843 G101 w Wm
1800-? B343
Peter 1792-? B297
Rebecca 1789-? B267
Rhoda 1793-? B259
Richard p B337 & w Holmst
Sampson 1787-? B250
Sarah 1811-? B446
Susanna 1793-1797 D417 G246
Thomas p B250 & B'het
1795-? B319
William 1784-1865 see G101
1807-? B444

FANSTONE B431,490
FLINT B610-612
FORD B428
FULLER B7,30

GARLAND D170
GARMAN (er) B565,575,589 D601
GATFORD
Elizabeth 1741-1799 B92 D429 G10
Joseph 1718-1797 D413
Mary 1705-1784 D316 G10 w W
1738-1743 B91 G3
Ruth 1718-1797 D412 w Joseph
Walter 1706-1772 D288 G10
(s of) infant ?-1735 D135
GAVEN G251

GEERE (Geare)
Ann p B44 w John
1724-? B14 D24 G112
Elizabeth 1777-1788 B344 G83 w B
Ellis 1691-1766 D747 G405
Ellen ?-1720 D66
Jamon 1695-1782 D504
John 1720-1783? B40 G112
(w of) ?-1737 D167
Mary 1696-1762 G405 w Ellis
Sarah ? G404 w Elles
1718-1791 B25 G86 w Stowald
?-1731 D110
William 1726-? B54
1738-1766 D236
widow ?-1726 D59
GILL D158

GLAISYAN D258
GOLDS B451,480,490,535,568,
GREENFIELD B249,608/9 590
GRIFFIN (en) D138,177

HARGOOD D74,291 G414
HALLER D127
HAMSHAR (ire)
Edward 1744-1817 D560 G21
1796-1878 G23
1824-1837 B570 G22
Elizabeth 1823-1868 B547 G24
Harriott 1821-? B522
Henry 1830-? B620

HAMSHAR (ire) (Contd)
Jane 1753-1811 D524 G21
1793-? B306
1820-? B521
Margaret 1790-1868 G23 w Ed
Mary Ann 1828-? B598
Richard 1826-? B597
HARDEN D85,163,253,690
HARDING B75
HARRISON B369,394,499,416,
HAYLER ?-1734 G412 469
HAYWARD B365-8,370,408/3
HEASMAN D570 481-3
HENSALL see Kemshall
HENRI D569
HILDE B89,90 D198 G93
HOAD G480

HOARE
Edward 1821-? B542
Elizabeth p B337 & w James
1823-? B564
Hanna 1804-? B357
Harriet 1810-? B402
Helen 1815-? B440
Henrietta 1812-? B413
Henry 1806-? B369
Horace 1819-? B492
Hugh 1817-? B458

James p B357 & of Rudwick
and Sullington
1808-? B377
Rebecca 1826-1827 B588 D627
HOLDEN D139
HOLLAND
Ann 1791-? B282
Elizabeth p B13 w John
1759-1803 D469 G304 w Rd
1796-1803 D779 D477 G403
Joanna 1800/00 D448
John p B13 B'het
1715-? B13
1796-1813 B338 D540 G303
Mary 1793-? B321
Richard p B279 &
1788-1856 B280 G302
Thomas 1790-? B281

HUNER D361
HUNTERWOOD D673
HOOKER D472
HUMPHREY
Elizabeth 1744-1796 B313 D401 G422
Harriet 1801-1813 B345 D537
Henry p B444 &
John 1790-? B283
Sarah 1794-1819 D567 G420 w Hy
1787-? B244

HUSSEY
Ann p B29 w Daniel
1720-? B29
Daniel p B29 B'het
1761-1805 D434
Eli 1773-1803 D465 w Daniel
H 1719-1794 D585
Master ?-1789 D358 Shipley

HUSSEY (Contd)
Peter ?-1725 D51
Richard p D67
Thomas p D51
(w of) 1720-1750 D183

IRELAND
Ann 1749-1802 D456 G433
1755-1815 B52 D549
1810-? B554
Catherine ?-1857 G432
Elizabeth ?-1857 G432
James 1811-? B555
Jane 1813-? B556
John 1739-1823 B48 D600 G433
1805-? B552 G433
Jos p D360 & w Sarah
Lucy ?-1793 D374 G433
Mary 1778-1854 G69 w Wm
1808-1858? B553 G432
1870-1926 G241 w Tho
p G432 w John
Nanny ?-1815 G432
Phoebe ?-1790 D360 G433
Samuel 1751-? B51
1817-? B557
Sarah 1714-1757? G431 w John
1746-? B50
Thomas 1870-1894 G241
William 1714-1787 D327
1742-1789 B49 D353 G431
1776-1826 G69
1804-? B551
widow 1724-1797 D416

ISHARD
Ann 1788-1860 G180 w Agate
Mary 1785-1868 G283
Sarah p G180 w Wm
William p G180

JACKS G478
JEFFERY (s)
Alfred 1803-1880 B544 G320
Ann 1784-? B211
p B21 w John
1803-1814 B361 D541
1815-? B436
Arthur 1853-1931 G321
Charles Alfred 1851-1854 G55
Elizabeth 1789-? B261
1837-1863 G319
George 1820-? B496
Helen Jane ?-1881 G291 w Coln
Isaac 1805-? B362
p B359 Steyning
Jane 1719-1798 D425 G20 widow
1787-? B241
1823-1921 G320 w Alfred
1823-? B618
John 1800-? B359
1820-? B497
p B211 & w Washington
p B363 B'het
Kato ?-1894 G292

INDEX

JEFFERY (Contd)
Louisa p B363 w John
L Caroline 1838-1892 G319 w
L C 1806-? B363 Makinson
Mary 1811-? B545
p B359 w Isaac
Rebecca 1791-? B283
Richard 1784-? B212
1802-? B360
p B415 & w Washn & Bolney
Ruth 1795-1866 G318 m Quinton
Sarah p B415 & w Rich
Walter 1832-? B619
William 1812-? B415
JOUULTON D1
JOWSE B183
JUPP
Ann 1786-1839 G234 w James
1807-1869 B462 G238
Esther 1654-1747 G1 widow
Hannah 1730-1764 G82 w John
Henry 1821-1855 B523 G237
James 1775-1850 G234
1805-1879 B461 G233
John 1811-1869 B463 G239
h Hannah G82
Joseph ? G368
Mary 1697-1766 D241
1823-1890 B583 G232
MA Hadley 1812-1854 G236 w Wm
Richard 1813-1832 B464 D655
Robert (w of) ?-1736 D144 G234
Susanna 1817-1887 B465 G232
Walter p G364
William 1803-1851 B460 G236

K (KK) G409
KEMP D437
KEMSHALL D529 G374,389,391
KENNETH
Ann 1832-1904 G219 w Wm
Elwin h Elizabeth G195
Elizabeth 1759-1821 D580 G49
1797-1830 D647 G43 w Wm
James 1828-1876? B637
Jane 1838-1856 G209
John 1801-1803 D466 G458
Joseph 1820-? B630
Mary 1760-1827 D625 G42 w Wm
1806-1877 G44 w Wm
1836-? B639

Mildred 1764-1811 D525 G49
Peter 1794-? B654
Phillip 1762-1839 G50
Sarah 1796-1806 D490 G48
Susannah 1801-1843 G43 w Wm
Susanna 1840-1861 G210
William 1759-1843 G45
1799-1879 B649 G44
1844-1906 G219

KILNER G328
KNIGHT
Alfred 1814-? B503
Ann 1769-? B199

KNIGHT (Contd)
Ann p B182 w John
Ann p B401 & w James
Charles 1794-? B396
Charlotte 1784-? B205
Elizabeth 1762-? B184
1777-? B202
1790-1834 D665 w Hy
Emma 1817-? B504
Hanna 1775-? B201
Harriet 1794-? B395
Henry p D576
James 1733-? B182
1763-? B185
1779-? B203
1789-? B301
JW 1798-1859 G327
p B184 & B'het
p B301 Wia' Gn
John 1764-? B196
p B9 Horsham
p B182 B'het
1794-1873 G325

Lucinda 1819-? B505
Lucy 1792-? B303
Mary 1714-? B9
1764-? B186
1765-? B197
1822-1856 D676
p B9 w John
p B184 & w James
Mrs ? G385
Peter 1791-? B302
Phillip 1773-? B300
p B196 & w Phil
Sarah 1760-? B188
1795-1857 G326 w John
1815-1890 G322 w Wm
1817-1864 G322
p B196 & w Philip
p B503 w James
Stephen 1776-? B167
1781-? B304
1802-? B397
William 1719-1750 D181
Wm Tidy 1813-1888 G322

LAMBERT G227
LANGLEY D325
LANGTON D422 G15
LAWSON G581
LEADSTATER D540,375
LEAHY (Luay, Loany)
D412,275,421 G427/8
LINFELD D164
LIVELY - see Leaney above
LUCAS G394,396
LYDLY (Luddy) B298 D373
LULYST D49
LUXFORD D194

MAKINSON G319
MAN (Mann) D121,238,491,
D594, G392/3

INDEX

MANVELL G365,481
 MARGH D381
 MARTIN
 Alice Eliza 1883-1933 G400
 Benjamin 1738-? B86
 Eliza 1849-1927 G400 w JJ
 Elizabeth p B71 & w Hy
 Ernest Walter 1881-1923 G122
 Frennd 1825-1884 G124
 Hannah 1740-? B88
 Henry p B71 & Keymor
 Jane 1813-1875 G123
 John 1730-? B71
 J Joseph 1849-1929 G435 (Rev)
 Lucy 1878-1893 G122
 Mary 1733-? B75
 Michael 1736-? B82
 Peter 1743-? B94
 Thomas 1751-? B72
 Thomas (Martin?)
 1756-1836 D675 G121
 MCGINNIS G310-313
 MINGRE
 Elizabeth pB58 & w John
 Eliza 1815-? B528
 James (w of) ?-1786 D321
 John p B58 & Horsham
 Joseph 1813-? B527
 Martha 1727-? B58
 Mary 1779-1822 D586 w Tho
 Peter ?-1766 D250
 Sarah 1729-? B67
 Thomas p B526 &
 Wm Tempest 1809-? B526
 MESSENGER (Messer) D21,35,50,96
 D114,141
 MILBURN D23
 MILLUM D42,93,125,396
 MILLS
 Ann p D657 w B3
 Edward p D657
 1824-? B595
 Elizabeth p B539 w Tho
 Henry 1822-? B541
 James 1826-? B596
 John 1819-? B540
 Peter 1808-1832 D657
 Thomas p B539 & Sullington
 1817-? B539
 MITCHELL G298,366
 MOALE (Moan, Moan, Morse)
 Ann G346 w Isaac
 Debra 1767 D263
 Isaac ?-1830 G346
 John 1672-1750 D178
 (child of) ?-1738 D174
 do ?-1730 D108
 Richard 1787-1859 G269
 Sarah 1787-1861 G269 w Rich
 MONGER D18
 MOORE B191,534 D587
 MUGGERIDGE D84 G260,274
 MURRELL D475,508,671 G70

MUTTON

Elizabeth 1716-? B11
 George 1690-1777 G429
 1749-1756 D219
 James (w of) ?-1736 D147
 John 1730-? B69
 Mary G430 w Rich
 1718-? B24
 Richard 1683-1765 D231 G430
 1727-? B57
 Sarah 1719-? B28

NASH

Ann 1779-1798 D420
 1830-? B646
 1786-1858 G315 w Ed
 p B591 & w Wm
 Caroline 1810-? B403
 Charles 1793-? B308 G314
 Edward 1788-1852 B254 G315
 1823-1846 B614 G294
 1826-? B644
 ?-1846 G294
 Elizabeth 1776-1778? B157
 1818-? B479 G338
 1828-? B645
 Emelia 1812-? B416
 George 1823-? B643
 Hannah 1785-? B222
 Henry 1790-? B266
 1814-? B424
 1818-? B640
 Hugh 1718-1803 D461
 1771-1849? B155 G335
 H(grandson of) G259
 Humphrey 1832-1902 B648 G276
 Isobel 1836-1901 G276 w HW
 James 1781-1782? B160 G337?
 Jane 1821-? B642
 John 1747-1820 D574 G333
 1829-? B607
 John Ward 1811-1814 B414 D542
 Joseph 1774-? B156 G339
 1786-1859 B233 G294?
 1814-1879? B439 G294?
 Mary ?-1782 G475
 1784-? B161
 1820-? B641
 1777-1808 G336 w Hugh
 ?-1900 G275 w Wm
 p B640 & w Henry
 Sarah 1751-1836 D681 G334 w JN
 1778-? B158
 1815-? B455
 1790-1839 G294 w Jos
 widow 1732-1809 D515
 William 1779-? B159
 1820-? B613 }-1896 G9 G275
 1834-? B647 }

Wm Henry 1827-? B591
 p B591 &
 Wm Henry 1827-? B591
 MUGGERIDGE D84 G260,274
 NEWMAN G470

NIMBLE D8

NYE
 Charles 1793-? B307
 Elizabeth 1776-1822 D588 w Geo
 George 1787-? B237
 George p D474 Warrham
 Jane 1786-? B655
 John 1804-04 D474
 Martha 1784-? B210
 Sarah p B210 w Stephen
 Stephen p B210 & Ruspox
 1788-? B253
 William 1791-? B286

OAKENFIELD G373

OLDFEY

John ?-1780 G249
 inf son ?-1730 D101
 Sarah 1739-1784 D312 w Wm
 William h D312

PAINÉ D41,120,151

PARENTT

Ann 1746-1810 D520 G31 w Jn
 Elizabeth 1786-? B232
 ? G477

Frances 1793-1826 D616

G205 w Steele

Jane 1737-1812 D534 B'het

John 1746-1822 D596 G91 Hor

Master h of T D245

Susan(na) 1746-1822 D593 G206

1778-1826 D619 G204 w Wm

T.. 1716-1766 D245 w Master

William 1742-1799 D427 G206

inf son ?-1785 D319

PARKHURST

Caroline 1817-? B467

Charles 1812-1835 B453 D668

Ellen 1823-? B566 G437

James 1782-1838 B635 G437

Mary 1745-1812 D533 G438 w ?

1814-? B454

Susan(na) w James

Thomas h Mary G438

Walter 1819-? B488

William 1810-1818 B452 D565

PARRISH D191 G439

PARTING D260

PAVEY D97,128

PENFOLD D116,157,419 G415

PERRY G467

PERRIN(e)

Edward h Martha/Mary ?

Mary 1763-1825 D609 G2317 w Ed

s of Tho ?-1730 D107

do ?-1730 D97

Thomas p D97 &

widow ?-1738 D78

PIERCE D320 G30,41

PICATT D140

POTTIER - next page

POTTIER

Ann 1731-1733 B73 D124
 1735-? B81
 1735-1804 D476 G451 w Jas
 1795-95 B323 D399
 1825-1826 B582 D622
 ?-1901 G185
 Benjamin
 1737-1798 B85 D424 G199
 1772-1847 B136 G193
 1808-1875 B379 G194
 ? p John D298
 ? p Edwin G196
 Catherine 1817-1886 G189
 Edward ?-1730 D98 p D43?
 Edwin 1842-1879 G196
 Elizabeth
 1718-1786 D324 w Joseph
 1742-1821 D584 G199 w Ben
 1748-1756 D209
 1750-? B96
 1770-? B125
 1787-1869 G143 w Duffield
 1808-1879 B405 w Rowland
 1819-? B580
 ?-1885 G195 w Jn
 ? p B96 & w Jos Ockley
 Emily 1813-1845 G194 w Ben
 1811-1886 G194 w Ben
 Frances 1804-1879 G192 w Rld
 Hannah 1701-1756 D207 G202 w J
 Henry 1815-1833 D662 G184
 James 1738-1808 D502 G451
 1754-? B99
 1817-? B579
 ?-1772 G452
 ? p B577 & Horsham
 child of ?-1768 D274
 Jane 1767-1837 G186 w Joseph
 1768-? B124
 1785-1808 D505 G198 w Peter
 1794-? B316
 1808-09 D509 G198
 John ?-1736 D169
 1754-1829 D639
 1756-? B104
 1766-1778 B123 D298 G201
 1812-1847 B412 G195
 1812-? B577
 w of ?-1724 D54 w D169?
 w of 1761-1831 D652 w D639
 Joseph 1699-1771 G201
 1735-1756 B77 D208 G200
 1757-? B105
 1764-? B122
 1765-1834 D664 G196
 1799-1880 B340 G187
 ?-1790 B362
 ?-1856 G200
 ? p B96 Ockley
 ? h D207 Horsham
 Martha ?-1725 D13
 Mary 1784-1846 G197 w Peter

INDEX

POTTIER (Contd)

Mary (Contd)
 1773-1850 B177 G193 w Ben
 1790-1825 D616 w James
 1804-? B355
 1814-? B529 1815-? B578
 ? p B327 w Peter
 M.. 1709-1768 D277 w Js
 Peter 1759-1800 D434 Horsham
 1780-1830 B150 D648 G198
 1800-01 D447
 ? p D509 Ifield
 ? p B327 Shipley
 ? h Mary G197
 Fhebe 1810-? B406
 Rebecca 1784-1852 B209 G191
 Rowland 1810-1851 B407 G192
 Sarah 1706-1775 D292 G462
 1752-? B97 w Joseph
 1757-1853 G203 w Stephen
 1784-1867 G185 w Stephen
 ? G188 w Stephen
 ? D578 w Stephen
 Stephen 1711-1789 D354
 1775-1820 B141 D578 G184
 1767-1840 G203 Leigh
 1796-1883 B325 G188
 ? h Sarah G185
 Susanna 1801-? B347
 Thomas 1732-1770 G406
 widow ?-1731 D112
 widow ?-1789 D355
 William 1743-1756 D210
 1760-? B110
 1769-1792 D367 G406
 1793-? B327
 1813-1896 G190
 1822-1826 B581 D617
 PREWETT G397,398
 PRICE
 David Matt Geo 1857-1927 G399
 James Brent 1826-1917 G399
 Margaret 1839-1915 G293 w Sid
 Mary Ann 1821-1895 G293 w Sid
 Matt Potter 1797-1878 G316
 Sidney 1821-1898 G9 G293
 FRIDGET D226,371 G434
 PRITTHE D46
 PRONGER D72
 PROWER B418-23
 PUTTICKY (Puttock)
 Ann ? p B43 w John
 ? p B404 &
 1810-? B404
 Charlotte 1812-? B426
 Eliza ? p B341 &
 1799-? B341
 John ? p B43 B'het
 Mary 1722-? B43
 Rebecca 1792-? B294
 Thomas ? p B404 & B'het
 1813-? B427
 widow ?-1726 D54

QUAIT D411 G343

QUINTON G318
 REDMAN B505-17
 RICKARD G243
 RIGGS D115
 RIDGE D259,348
 RIBLEY G20
 RIGHT see Wright
 ROWLAND
 Abraham 1759-1795 B38 D388
 Ada 1860-1885 G212 G223
 w Thornton
 Ann 1754-1777 B37 D296
 1776-? B178
 1790-? B269
 Daniel ?-1730 D104
 1746-? B36
 1770-1839 B576 G208
 1814-? B430
 1840-1855 G217
 1858-1870 G217
 Eliza 1799-1873 B330 w CrV
 1808-1879 B205 w Peter
 Frances 1775-1842 G208 w Dan
 1803-? B399
 Grace 1805-? B400
 Hanna 1704-1776 D294
 1741-1816 B34 D558 G226
 1778-1795 B179 D391 G225
 Henry Wood 1808-1883 B401
 James (d of) ?-1731 D113
 Jane 1761-1842 G223
 1766-1837 B173 B185 w Potr
 1794-1849 B314 G221
 Janet 1864-1879 G123
 John 1792-1807 B291 D493 G222
 Kathleen 1866-1901 G211 w El8
 Kitty 1801-? B398
 ? p B549 w Richard
 Lucy 1763-1845 B117 G130? w On
 Matilda 1833-1892 G216 w Robt
 Maria 1797-1846 G216 w Robt
 Mary 1681-1760 D259 w Daniel
 and w Dr Denby
 Mary 1706-1753 D199 w Stephen
 1742-1820 D579 w Stephen
 1743-? B55
 1773-1850 B177 G193 w Potter
 1805-1901 G220 (JRE B37)
 Peter 1767-1859 B174 (JRE D84
 Richard p B549 Horsham
 R Mercer 1822-1847 B549 G242
 Robert 1797-1875 B329 G213
 1833-1867 B523 G216
 1867?-1897 G211
 Ruth 1760-? B39
 Samuel 1766-1817 B118 D559
 G226
 Sarah ?-1736 D148 w Stephen
 1723-1771 D255 w Stephen
 1735-? B32
 1808-1897 G220 (JRE B38)

ROWLAND (Contd)

Stephen 1711-1789 D354
 1758-1794 B33 D380 G244
 1781-1857 B180 (DMH D164)
 Susannah 1769-1837 B175 D685
 Thomas ?-1722 D15 (G207)
 widow ?-1734 D176
 William 1783-? B181

SADLER

Agnes 1817-1843 B477 G109
 Ann 1787-? B242
 1811-? B411
 Elizabeth 1813-? B425
 Henrietta 1815-1822 B476 D590
 Henry 1785-? B223 (G108)
 1825-? B615
 James G375
 John Dendy 1819-1868 G111
 John Lloyd ? G376
 Kitty 1815-1877 G111 w Jn Dy
 Sarah 1781-1846 B151 G110 w Th
 1808-1835 B390 D667 G109
 ? p B223 & w Thos
 Sophia ? G377
 Thomas p B223 & Jolesfield
 1777-1839 G110 Rev
 1822-? B548
 SAYERS D392
 SCUTT B287 D100,374,407,651
 SHARP (G453)

Eleanor p B1 w James
 Elizabeth 1688-? B1
 1721-? B41
 1828-1862 B604 G262
 James p B1 Horsham
 1822-1906 B546 (DMH G510)
 Jane ?-1725 D44 w Stephen
 John 1818-? B500
 Mary ? p B478 & w Wm
 1825-1909 B585 w Mercer
 Sarah 1724-? B46
 Stephen 1691-1767 D265
 s of ?-1725 D52
 s of ?-1736 D153

William ?-1730 D99
 w of D19 ?-1722
 s of 1721 D6
 s of ?-1728 D65
 1817-1865 B478 (DMH G510)
 ? p B478 & Capel & Tenz

SHAW D133,134
 SHEPARD B14-16 D95
 SHOURBRIDGE D197,406,505 G401
 SKINNER B103 D215,310,379,471
 SMART D530
 SMITH B309,310,339,352
 SMARTS D14
 SOPER D17,20,64,82,133
 SOUTHON
 Abraham 1721-1732 D303 G444
 Ann 1723-1802 D459 G445
 David h Sarah D441
 Davis 1739-1794 D382

INDEX

SOUTHON (Contd)

Henry h Rachael D251
 James 1701-1788 D343
 John ?-1724 D32
 w of ?-1723 D22
 w of ?-1736 D136
 inf s of ?-1733 D688
 child of ?-1738 D175
 w of 1720-1805 D433
 blinaman of Shipley
 1723-1802 D458
 1723-1802 G300
 Lucy 1691-1761 D222 G441?
 1729-1757 G440
 Mary ?-1725 D691
 ?-1805 G300 w John
 Nicholas w of ?-1730 D103
 Rachael 1680-1767 D251 w Hy
 1737-1757 D218 G440
 Richard ?-1755 G447
 Samuel p D45
 ?-1732-1766 D234 G440
 ?-1725 D45
 w of ?-1756 D211
 Sarah 1691-1761 D222 G441 w Th
 1707-1801 D441 w David
 ?-1767(1762?) D261 G446
 Stephen ?-1726 D58
 Susannah 1726-1811 D526 w Tho
 Thomas 1691-1773 D290 G442
 w of ?-1736 D145
 p G440 Slinfold
 Sr p Tho of Clayton D526
 Jr of Clayton D526
 1724-1762 G440
 widow ?-1755 D205
 SPEELAR D159
 SPENCER
 Elizth 1749-1811 D523 G19
 Henry 1672-1722 D16 G76
 1745-1747 G16
 p John B2
 Jane p B2 w Hy
 1734-1809 G19 w Turner
 John 1669-? B2
 Matthew 1693-1675 D230
 Sarah 1702-1774 G456 w Tho
 1736-1744 G16
 Thomas 1679-1771 G456
 1740-1744 G16
 SPOONER D283,284
 SPRINKS
 Elizth 1780-1835 D669 G297 w T
 1805-? B383
 Henry 1800-? B380
 James 1811-1813 D539 G296
 John 1803-? B382
 Joseph 1819-1824 D604 G296
 Mary 1747-1794 D364 G268 w Th
 1754-1795 D400 G299 w Tho
 1802-? B381
 ?-1802 G301
 Sarah - G273
 Thomas 1751-1823 D597 G298

SPRINKS (Contd)

Thomas 1799-1801 D443 G272
 William 1808-? B384
 STANLY D3,7,166,278
 STEDMAK B264
 STEELE
 Emily 1831-1899 G352 w Wm
 Frances 1793-1826 D618 G205
 1st w of John
 Jane 1794-1870 G350 2nd w Jn
 1823-? B550
 Johanna 1730-1807 D495 G306
 w John & Ed Buckman
 John 1795-1832 D636 G349
 1826-1910 B587 G353
 Joseph 1820-1864 B495 G355
 Matthew 1831-1853 B616 G348
 Maria 1819-1891 G354 w Jos
 Sarah Ann 1828-1871 G353 w Jn
 William 1828-1859 B599 G351
 STEER
 George 1794-? B317
 1831-? B617
 Eannah 1792-? B292
 Harriott p B605 &
 1829-? B505
 James 1735-1803 D463 Shipley
 w of 1735-1805 D482
 John ? p B605 & B'hst
 Sarah ? p B292 w Tho
 Susanna 1692-1766 D244 G323 w P
 Thomas 1687-1751 D192 G323
 s of 1729 D79
 ?-1795 D387
 child of 1750 D179
 child of 1751 D186
 ? p B292
 William ?-1726 D55
 STEWNEY G7,395
 STICKWELL D228
 STOFFELL G425
 STONER B257,275,320 D393
 STUVELD D363 G86
 STREETER D36
 STRINGER D547,636 G463
 SUIRT
 John 1706-1740 G33
 1733-1795 D390 G436
 Mary 1710-1790 G33 w John
 1743-1769 D280 G435 w John
 SWARD (Swain) B145 G250
 TALLER(Tiller) D31,33,118
 TASSER
 George ? p B3
 John 1683-1767 B3 D268
 Thomas ? p D126
 d of ?-1734 D126
 TAYLOR(Taylor)
 Catherine ? p B457 w Tho
 1821-? B524
 John ?-1755 G457
 1723-1768 D269 G415
 w of 1680-1755 D234 G457?

TAYLOR (Contd)

w of John 1723-1755 D206 G457?
 Mary 1734-1789 D350 G476 w Wm
 Mary Ann 1819-? B499
 Richard ? p B26 & Iffield
 1719-? B26
 Sarah ? p B26 & w Rich
 1726-? B56
 Thomas ?-1789 D357
 Thomas Letter ? p B457
 Thomas Mills 1816-? B457
 William 1732-1810 D522 G476
 child of ?-1751 D193
 THYRES (Thares)
 D500,637,638 G380
 THOMPSON G467,468
 THORNTON G212
 TULLY
 Ann 1798-1822 D595
 Elizabeth 1769-1804 D473 w St
 George 1799-1827 B331 D632
 James 1804-04 B358 D479
 Mary 1729-1802 D452 widow
 Stephen 1766-1834 D666
 1802-03 B351 D467
 Thomas 1758-1794 D383
 William 1801-? B350
 TURNER
 Alfred 1815-? B441
 Elizth 1749-1811 G19 w Spen
 Ellis 1812-? B434
 Isaac 1813-1829 B435 D641 G47
 Jane 1734-1809 G19 w Wm
 John 1783-1853 G46
 1809-? B432
 Mary 1817-? B531
 Richard 1810-15 B433 D546 G59
 Sarah 1783-1825 D610 G46 w Jn
 1821-? B583
 Stephen 1823-24 D605 G59
 Thomas 1693-1754 G402
 William 1723-1772 D289 G18
 1819-? B532
 w of ?-1735 D131
 widow 1734-1809 D516 B'hst
 TUSLER
 Albery 1833-? B628
 Alfred 1827-33 D658 G38
 Caroline 1829-45 B627 G38
 Frances 1824-35 D670 G38
 Kezia 1798-1867 G38 w Jas
 James 1798-1875 G38
 Margaret 1826-28 D633 G38
 TYLER
 Mary 1711-1759 D221 G37 w Wm
 William 1705-1749? D180 G36
 UNDERHILL G258
 UPTON D592
 VENN B219 D356
 VINCENT D233
 VOICE D663,684 G386,387

INDEX

WALBEY G307

WALDER B188-194
 WALES B87 D544,553,555
 WALLER D262,550,679
 WARD p Sarah G294
 WARRITON D451
 WASHER G277
 WATERMAN D302
 WATERTON D279
 WEAVER B429,449,494,593
 WELLER G240
 WELLS
 Ann 1792-? B289
 Anne ? p B61 w John
 Elizabeth ? p B289 w James
 Henry 1736-? B83
 James 1764-1800 B435
 John ? p B61 Dorking
 ?-1734 D129
 1731-? B74 } ?
 Ruth 1727-? B61
 Truzan? 1729-? B64
 William 1733-? B78
 WEITH D248
 WHALES D266
 WILLIS D137
 WOHAM B376,378,410
 WORFOLD D91,202,271,510
 WPSICTE (?) D680
 WRIGHT (Right) D40,61,409
 D545,575 G378

WOOD

Ann 1786-? B234
 1791-1879 B290 G158
 Catherine 1795-1868 B334 G159
 Edward 1725-1801 D450
 1830-? B624
 Elizth 1752-1835 D674 G160
 1787-? B238 w Jn
 1790-1856? G163 w Hy
 ? p B572 w Wm Park
 Fanny 1822-? B573
 G(eorge) 1806-07 D498
 Henry 1782-1826 B167 D623
 James (G163)
 1777-1825 B165 D614 G161
 1789-? B263
 1820-1887 B502 G166
 Jane 1822-1846 G163
 John 1754-1820 D577 G160 Wp
 1755-1838 G157 Park
 1762-1797 D414
 1779-1841 B152? G153 Wagon
 1779-? B162
 1804-05 D485
 1821-? B572
 ? p B607 Shipley
 John Agate 1816-1818 B456
 D564 G154
 Joseph 1775-? B164
 Lydia 1732-1792 D366 w B1
 Mary ?-1752 D196
 1752-1829 D644 G157 w Jn

WOOD

Mary (Contd)

1784-? B216
 1786-? B236
 1785-1875 B258 G164
 1802-02 D460
 1824-? B274
 Mary Ann 1817-1875 B475 G156
 Peter 1781-? B166
 Rebecca 1799-1827 D626 G165
 Robert 1822-1847 B530 G155
 Sarah ?-1724 D26
 ?-1729 D68
 1782-? B214
 1785-1873 G153 w John
 1791-? B272
 1816-1901 G166 w James
 ? w John Blonks, Shipley
 ? w Thomas Shipley
 Stephen ? p B498
 Susanna 1787-? B260
 Thomas 1806-1821 G162
 1810-1824 D607 G295
 1823-? B562
 ? p B162 Shipley
 Unknown G382
 widow 1673-1856 D213
 William 1782-? B153
 1815-? B486
 ? p B572 & Park

ROW
Ste
17
17
Sus
Tho
wid
Will

SAD
Agne
Ann
18
Eli
Hen
Hen
18
Jam
Joh
Joh
Kit
Sar
18
? 1
Sop
Tho
17
18
SAY
SCU
SHA
Ele
Eli
17
18
Jam
18
Jan
Joh
Mar
18
Sar
Ste

18
? 1
Sop
Tho
17
18

SAY
SCU
SHA
Ele
Eli
17
18
Jam
18
Jan
Joh
Mar
18
Sar
Ste

s
s
Will
w
sb
s
18
?

SHA
SHE
SHO
SKI
SMA
SMI
SMA
SOP
SCU
ADR
Ann
Dav
Dev

ACKNOWLEDGEMENTS

The compiler wishes to record his appreciation of the assistance given to him in the course of his researches by the Keeper and Staff of the Public Record Office who also provided the material for the frontispiece to this work, by John Bleach of the Sussex Archaeological Society Library, by Michael J Burchall of the Sussex Genealogical Centre, by the Archivist and Staff of the West Sussex Record Office in whose care most of the records of the Horsham Meeting House now lie, by some of the members of the present congregation at Horsham, by numerous correspondents within the Unitarian and Baptist movements and by correspondents of other persuasions some of whose ancestors lie buried in the meeting house grounds.

Of the latter special mention should be made of the genealogical research currently being carried out by Margaret Roe, Douglas and John Caffyn, each descended through different branches of the ancient and illustrious family of Caffyn and other families whose names appear in these registers. The results of their researches have been made freely available as their work has proceeded and have been of great help and encouragement to the compiler.

This book has been produced by photocopy direct from the compiler's typescript. Most of the photocopying has been done by Rev Sydney H Knight, District Minister to the London District & Provincial Assembly of Unitarian & Free Christian Churches. The compiler is greatly indebted to him for undertaking this time consuming task notwithstanding many other demands made upon his professional and private life.

LJM
March 1981